

Khnum

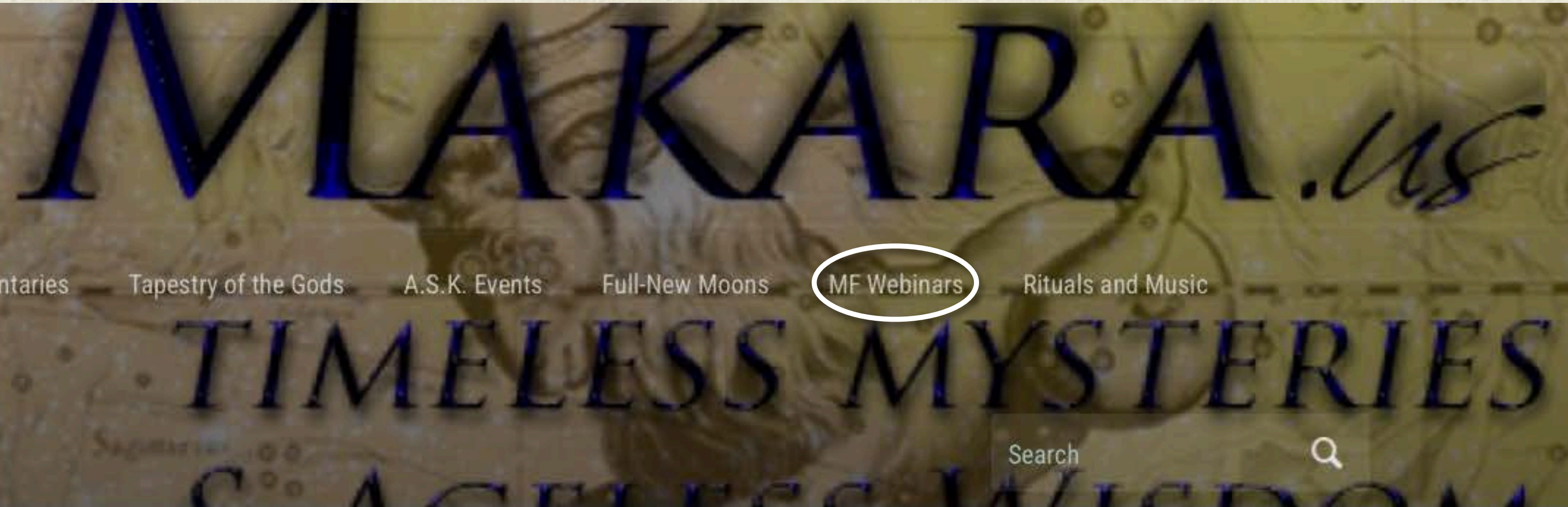

[Home](#) »



MORYA FEDERATION

ESOTERIC SCHOOLS OF MEDITATION, STUDY AND SERVICE

Index of Morya Federation Webinar Series

Webinar Series in Progress

[A Treatise on Cosmic Fire - New Fellowship Group \(Francis Donald\)](#)

[Awakening the Higher Mind \(Duane Carpenter\) \(resumed July 2023\)](#)

[Esoteric Healing Services and Global Sharing Group \(Nicole Resciniti\)](#)

[Secret Doctrine Webinars \(Francis Donald\)](#)

[Secret Teachings of All Ages Webinars \(Francis Donald\)](#)

Prior Webinar Series

[DINA Disciples Webinars \(Elena Dramchini\)](#)

[Discover the Self: Through the 7 Rays Webinar \(Eva Smith\)](#)

[Esoteric Astrology and Chart Delineation 2018 \(Eva Smith, BL Allison\)](#)



AN ENCYCLOPEDIA OUTLINE OF
**Masonic, Hermetic,
Qabbalistic and Rosierucian
Symbolical Philosophy**

*Being an Interpretation of the
Secret Teachings concealed within the Rituals, Allegories
and Mysteries of all Ages*

BY
MANLY P. HALL
THE ILLUSTRATIONS IN COLOR BY
J. AUGUSTUS KNAPP

Subscribers' Edition



SAN FRANCISCO
PRINTED FOR MANLY P. HALL
BY H. S. CROCKER COMPANY, INCORPORATED
MCMXXVII

Secret Teachings of All Ages ~ with Francis Donald - Program 01

 **Morya Federation Esoteric Education**
4.4K subscribers

Subscribe

 9   Share  Clip  Save 

All Watched

407 views 3 years ago Secret Teachings of All Ages - with Francis Donald



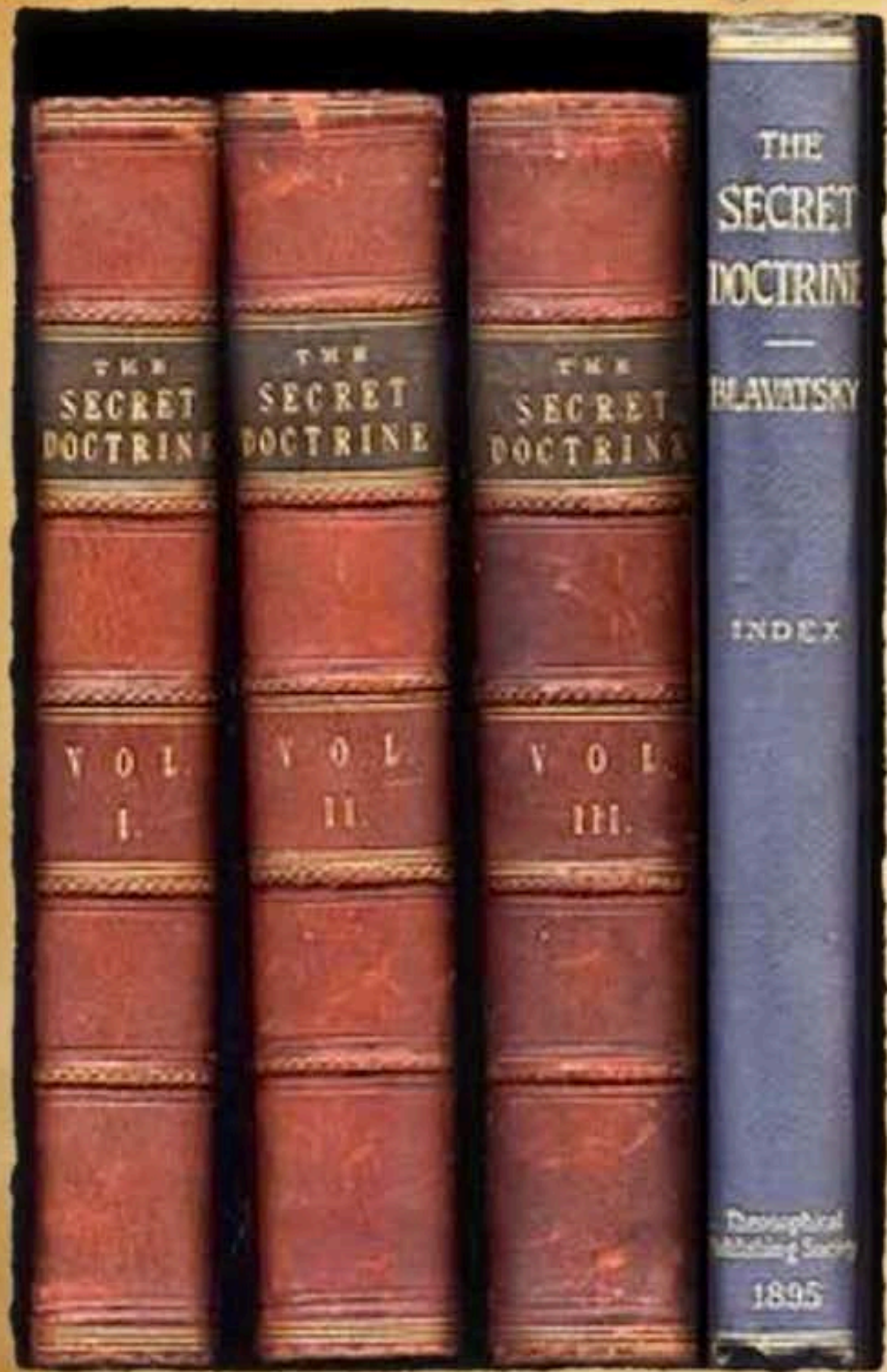

 Morya Federation Esoteric Education
Secret Teachings of All Ages ~ with Francis Donald - Program 01
Morya Federation Esoteric Education



The Secret Doctrine, Program 01 - with Francis Donald

 Morya Federation Esoteric Education
4.4K subscribers

Subscribe

 20   Share  Clip  Save 

All Watched

790 views 3 years ago The Secret Doctrine - a study with Francis Donald

 Morya Federation Esoteric Education
The Secret Doctrine

The Secret Doctrine, Program 02 - with Francis Donald
Morya Federation Esoteric Education

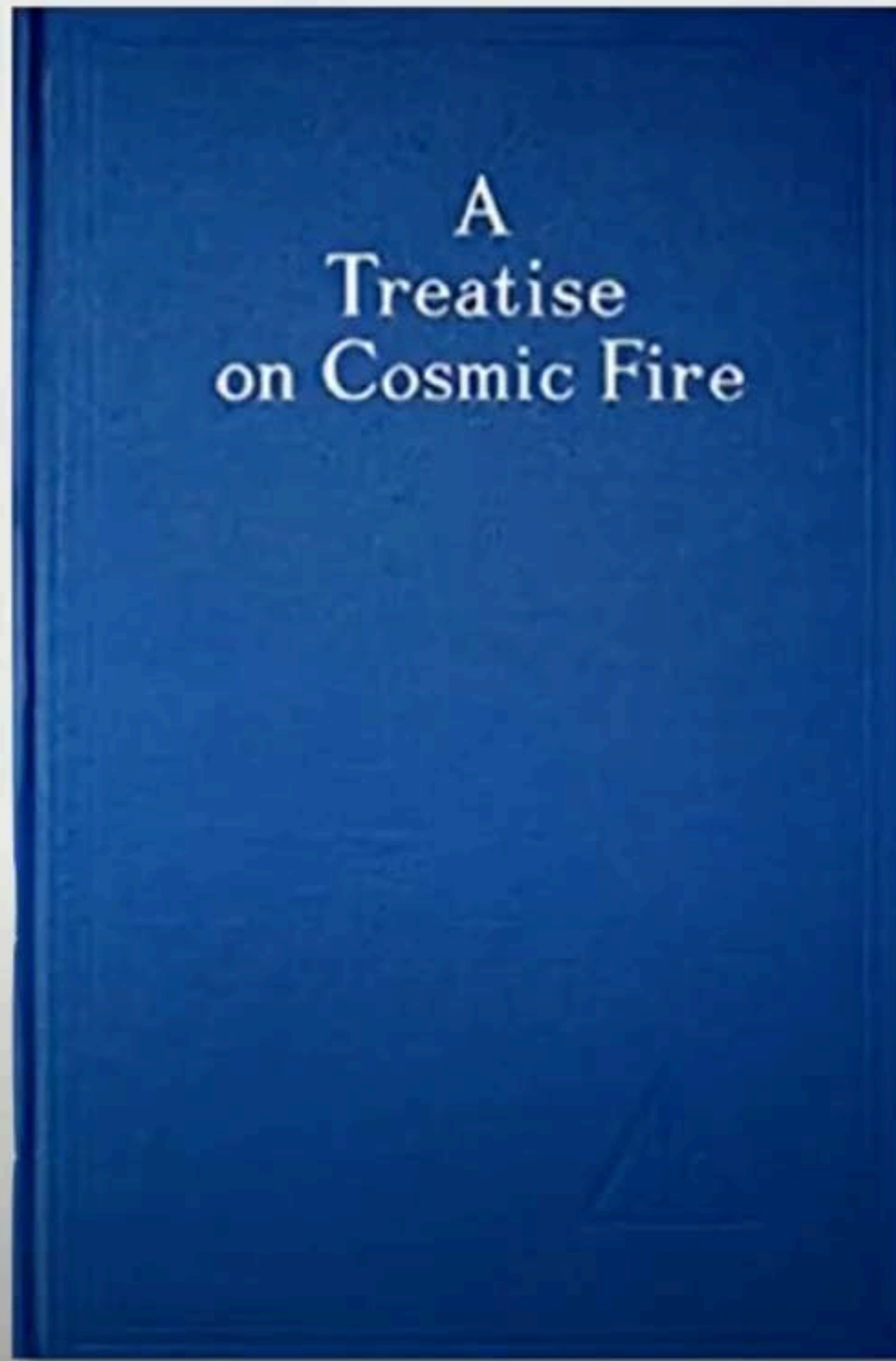

0:25 / 1:55:16

A Treatise on Cosmic Fire / A New Fellowship, Program 01 - Francis Donald



Morya Federation Esoteric Education
4.4K subscribers

Subscribe

👍 21 💬 ➦ Share ✂️ Clip ⚙️ Save ⋮

All Watched

467 views 1 year ago A Treatise on Cosmic Fire - New Fellowship (Francis Donald)



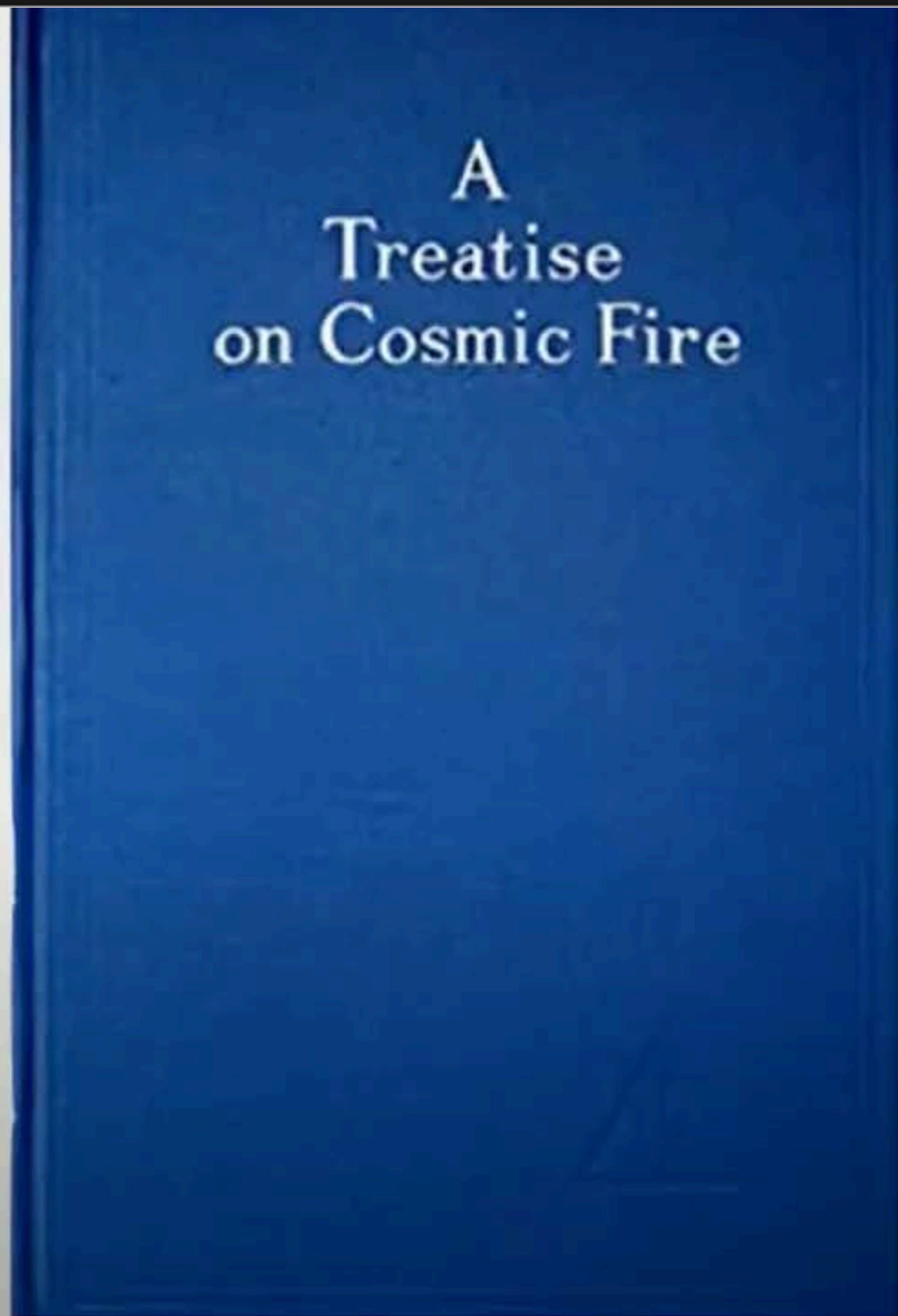

0:31 / 1:55:16

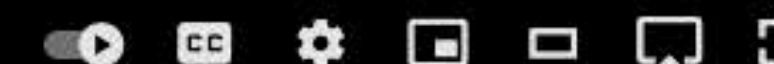

A Treatise on Cosmic Fire / A New Fellowship, Program 01 - Francis Donald



Morya Federation Esoteric Education

4.4K subscribers

Subscribe

2¹



Share

Clip

Save



All

Watched



A Treatise on Cosmic Fire / A New Fellowship, Program 02 - ...

Morya Federation Esoteric Education
206 views • 1 year ago

467 views 1 year ago A Treatise on Cosmic Fire - New Fellowship (Francis Donald)
A Treatise on Cosmic Fire New Fellowship, Program 01

Morya Federation

Esoteric Schools of Meditation, Study and Service



- [Home](#)
- [Meet Us](#)
- [About Us](#)
- [Webinar Calendar](#)
- [Webinars](#)
- [Esoteric Astrology](#)
- [Service](#)
- [Educational Programs](#)
- [Student Papers & Faculty Articles](#)
- [Brother and Sister Esoteric Organizations](#)
- [Contact Us](#)
- [Donate](#)
- [MDR Tributes](#)



New Events »

[Webinar: The Secret Teachings of All Ages, December 3, 2023](#)

[Webinar: Awakening the Higher Mind, December 10th, 2023](#)

[Webinar: The Secret Doctrine, 17 Dec, 2023](#)

[New Fellowship of Cosmic Fire Group, 8 December 2023, 8:00pm GMT](#)

Activities & Programs »

[Morya Federation Calendar](#)

[What is Service?](#)



MORYA FEDERATION

ESOTERIC SCHOOLS OF MEDITATION, STUDY AND SERVICE

Welcome!

The Morya Federation is an international [Esoteric](#) School whose faculty members and students represent more than 25 countries in North and South America, Africa, Europe, Southeast Asia, Australia and New Zealand.

Our campus resides on the Internet, where students can access all resources needed for successful learning and a rewarding Spiritual Quest experience. We offer a variety of programs to suit students at various levels of expertise and time availability.

All individuals who are drawn to spiritual teachings and to a comprehensive program of esoteric [Meditation](#), [Study](#) and [Service](#) are welcome.

Our goal is to help create soul-illuminated servers of humanity—servers inspired by love, spiritual will and spiritual intelligence—who can cooperate in establishing the new culture and civilization of the long-awaited [Age of Aquarius](#).

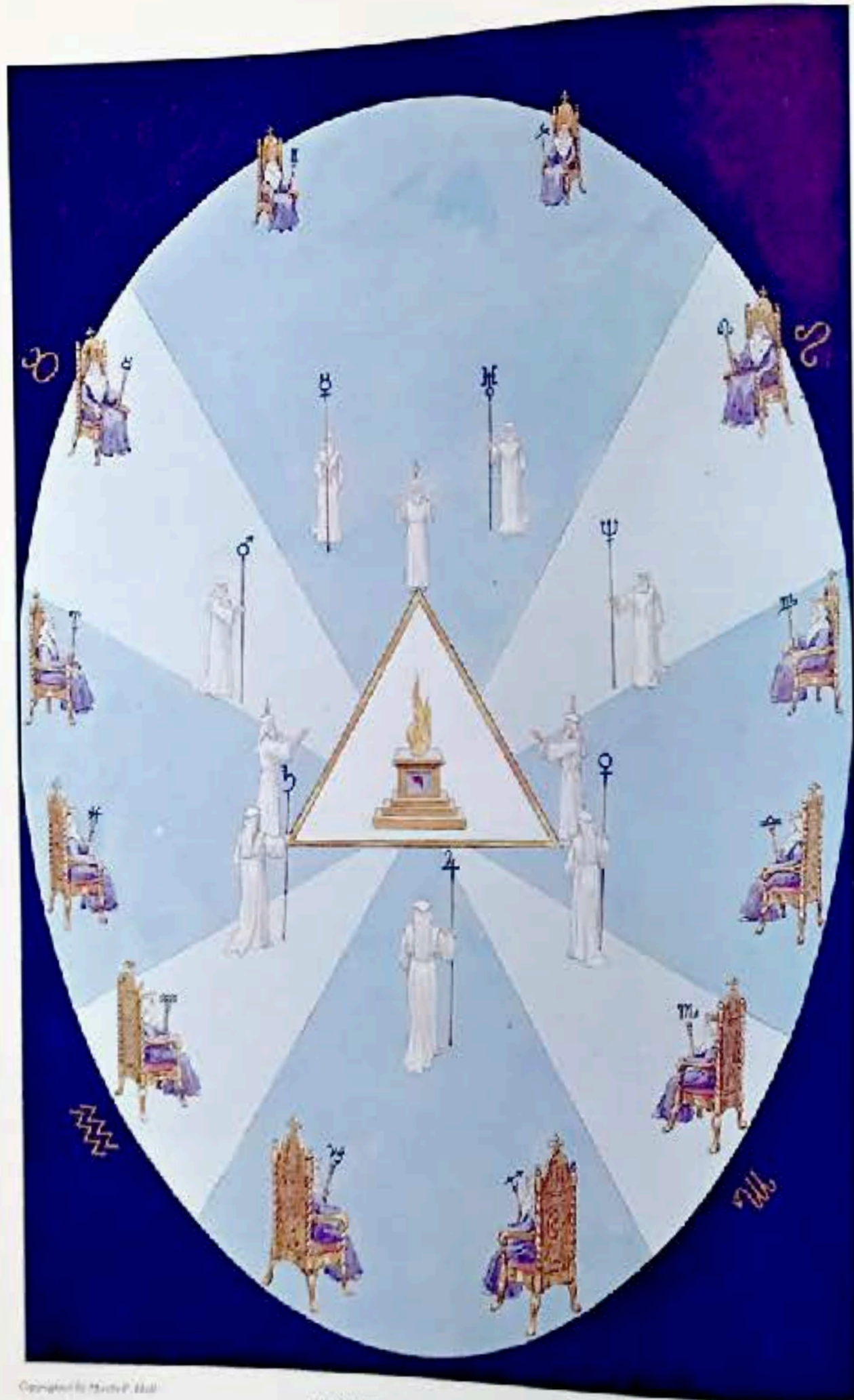

THE CONTENTS OF THE ZODIACAL EGG.
 In the middle of the zodiacal egg is the figure of the Virgin Mary, seated on a throne, with the infant Jesus on her lap. The zodiacal egg is a symbol of the universe, and the zodiacal signs are the contents of the egg. The zodiacal signs are arranged in a circle around the central figure of the Virgin Mary and the infant Jesus. The zodiacal signs are: Aries, Taurus, Gemini, Cancer, Leo, Virgo, Libra, Scorpio, Sagittarius, Capricorn, Aquarius, and Pisces. The zodiacal signs are arranged in a circle around the central figure of the Virgin Mary and the infant Jesus. The zodiacal signs are: Aries, Taurus, Gemini, Cancer, Leo, Virgo, Libra, Scorpio, Sagittarius, Capricorn, Aquarius, and Pisces.

The Zodiac and Its Signs



IT is difficult for this age to estimate correctly the profound effect produced upon the religions, philosophies, and sciences of antiquity by the study of the planets, luminaries, and constellations. Notwithstanding the fact that the Magi of Persia called the Star Gazers, the Egyptians were honored with a special appellation because of their proficiency in computing the power and motion of the heavenly bodies and their effect upon the destinies of nations and individuals.

Ruins of primitive astronomical observatories have been discovered in all parts of the world, although in many cases modern astronomers are unaware of the true purpose for which these structures were erected. While the telescope was unknown to ancient astronomers, they made many remarkable calculations with instruments cut from blocks of granite or pounded from shreds of brass and copper. In India such instruments are still in use, and they possess a high degree of accuracy. In Jajpur, Rajputana, India, an observatory consisting largely of immense stone sundials is still in operation. The famous Chinese observatory on the wall of Peking consists of immense bronze instruments, including a telescope in the form of a hollow tube without lenses.

The pagans looked upon the stars as living things, capable of influencing the destinies of individuals, nations, and races. That the early Jewish patriarchs believed that the celestial bodies participated in the affairs of men is evident to any student of Biblical literature, as, for example, in the Book of Judges: "They fought from heaven, even the stars in their courses fought against Sisera." The Chaldeans, Phoenicians, Egyptians, Persians, Hindus, and Chinese all had zodiacs that were much alike in general character, and different authorities have credited each of these nations with being the cradle of astrology and astronomy. The Central and North American Indians also had an understanding of the zodiac, but the patterns and numbers of the signs differed in many details from those of the Eastern Hemisphere.

The word zodiac is derived from the Greek *zōōiōs* (zōōiōs), which means "a circle of animals," or, as some believe, "like animals." It is the name given by the old pagan astronomers to a band of medians about sixteen degrees wide, apparently encircling the earth. Robert Hewitt Brown, 32, states that the Greek word *zōōiōs* comes from *zōō*, meaning "an animal." He adds: "This latter word is compounded directly from the primitive Egyptian radicals, *zō*, life, and *ō*, a being."

The Greeks, and later other peoples influenced by their culture, divided the band of the zodiac into twelve sections, each being sixteen degrees in width and thirty degrees in length. These divisions were called the Houses of the Zodiac. The sun during its annual pilgrimage passed through each of these in turn. Imaginary creatures were traced in the star groups bounded by these rectangles; and because most of them were animal—or part animal—in form, they later became known as the Constellations, or Signs, of the Zodiac.

There is a popular theory concerning the origin of the zodiacal creatures to the effect that they were products of the imagination of shepherds, who, watching their flocks at night, occupied their minds by tracing the forms of

animals and birds in the heavens. This theory is untenable, unless the "shepherd" be regarded as the shepherd priests of antiquity. It is unlikely that the zodiacal signs were derived from the star groups which they now represent. It is far more probable that the creatures assigned to the twelve houses are symbolic of the qualities and intensity of the sun's power while it occupies different parts of the zodiacal belt.

On this subject Richard Payne Knight writes: "The emblematical meaning, which certain animals were employed to signify, was only some particular property generalised; and, therefore, might easily be invented and discovered by the casual operation of the mind; but the collections of stars, named after certain animals, have no resemblance whatever to these animals, which are therefore merely signs of convention adopted to distinguish certain portions of the heavens, which were probably consecrated to certain particular personified attributes, which they respectively represented." (*The Symbolical Language of Ancient Art and Mythology*)

Some authorities are of the opinion that the zodiac was originally divided into ten (instead of twelve) houses, or "solar mansions." In early times there were two separate standards—one solar and the other lunar—used for the measurement of the months, years, and seasons. The solar year was composed of ten months of thirty-six days each, and five days sacred to the gods. The lunar year consisted of thirteen months of twenty-eight days each, with one day left over. The solar zodiac at that time consisted of ten houses of thirty-six degrees each.

The first six signs of the zodiac were regarded as benevolent, because the sun occupied them while traversing the Northern Hemisphere. The 6,000 years during which, according to the Persians, Ahura-Mazda ruled His universe in harmony and peace, were symbolic of these six signs. The second six were considered malevolent, because while the sun was traveling the Southern Hemisphere it was winter with the Greeks, Egyptians, and Persians. Therefore these six months were symbolic of the 6,000 years of misery and suffering caused by the evil genius of the Persians, Ahrimaan, who sought to overthrow the power of Ahura-Mazda.

Those who hold the opinion that before its revision by the Greeks the zodiac consisted of only ten signs adduce evidence to show that Libra (the Scales) was inserted into the zodiac by dividing the constellation of Virgo (at that time one sign) into two parts, thus establishing "the balance" at the point of equilibrium between the ascending northern and the descending southern signs. (See *The Rosicrucians, Their Rites and Mysteries*, by Hargrave Jennings.) On this subject Isaac Myer states: "We think that the Zodiacal constellations were first ten and represented an immense androgynic man or deity, subsequently this was changed, resulting in Scorpio and Virgo and making eleven; after this from Scorpio, Libra, the Balance, was taken, making the present twelve." (*The Qabbalah*)

Each year the sun passes entirely around the zodiac and returns to the point from which it started—the vernal equinox—and each year it falls just a little short of making the complete circle of the heavens in the allotted period of time. As a result, it crosses the equator just a little behind the spot, in the zodiacal sign where it crossed the previous year. Each sign of the zodiac consists of thirty degrees, and as the sun loses about one degree every seventy-two years, it regresses through one entire constellation (or sign) in approximately 2,160 years, and through the entire zodiac in about

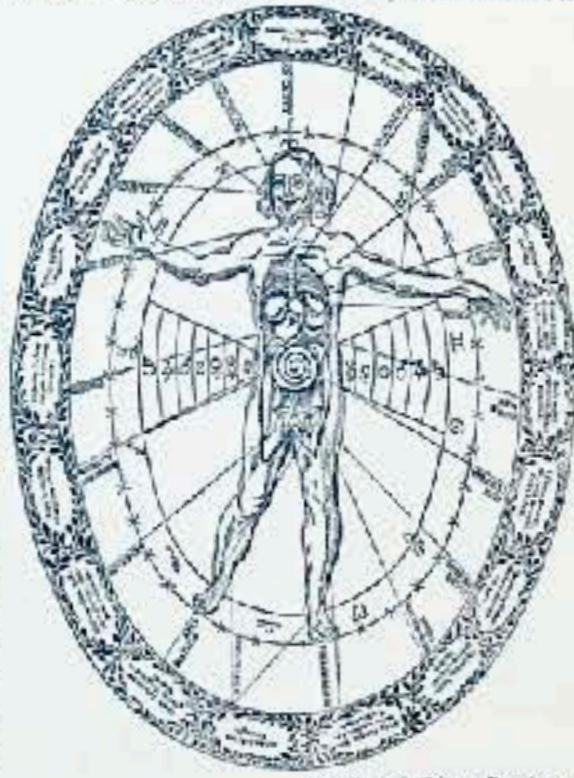
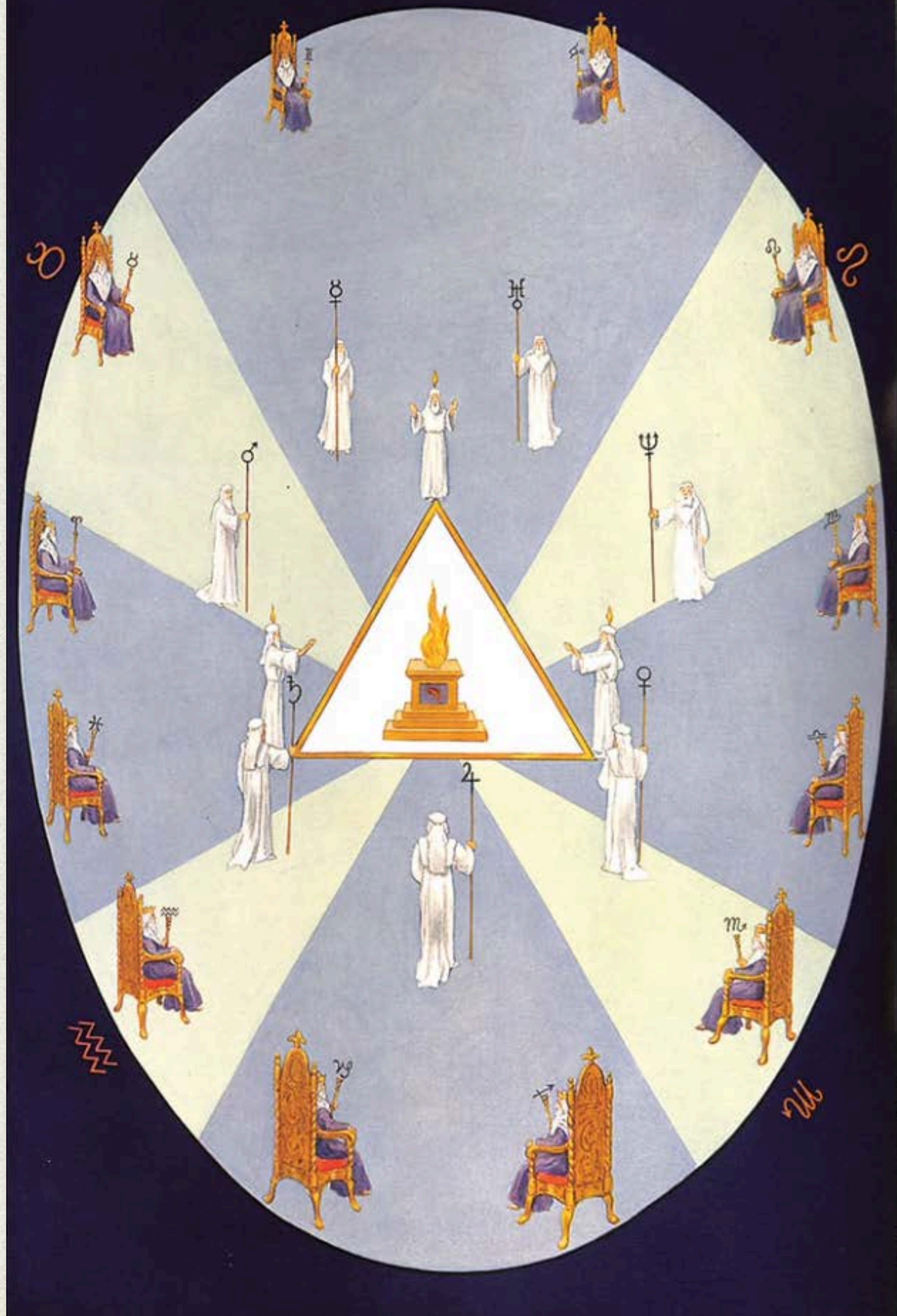

CHART SHOWING THE RELATIONSHIP BETWEEN THE HUMAN BODY AND THE EXTERIOR UNIVERSE.
 The diagram shows a human figure with arms and legs extended, surrounded by concentric circles and lines representing celestial spheres and zodiac signs. The diagram is labeled with letters A through Z and numbers 1 through 12.



THE EQUINOXES AND SOLSTICES.
 The diagram shows a circular path with four points labeled A, B, C, and D. Point A is labeled 'Vernal Equinox', B is 'Summer Solstice', C is 'Autumnal Equinox', and D is 'Winter Solstice'. The diagram is labeled with letters A through D and numbers 1 through 4.



In the midst of Cosmos stands the fiery altar of Divinity, its most familiar analogue being the life germ in an egg. Three Holy Powers -- the triune aspect of the central One -- represented as aged men with flames on their heads, continually adore their own Source and bear witness of It before creation. Seven venerable Governors, each bearing a staff surmounted by the symbol of his power, stand in a circle about the golden triangle. At the circumference of the egg sit twelve aged kings whose thrones are zodiacal constellations and who constitute the hypothetical faces of the Universal Dodecahedron. The four fixed signs of the zodiac -- Taurus, Leo, Scorpio, and Aquarius -- are shown as the arms of a great St. Andrews cross. Upon this cross the Solar Man is

annually crucified, and by his death enters the grave of creation, that he may thereby redeem the creatures dwelling within the shell of the world egg. The signs of the zodiac are shown according to the mystic arrangement of Jakob Bohme. The fiery altar is elevated upon three steps to signify that the third world is the proper dwelling place of the First Cause. The three figures with the flames upon their heads may be likened to the mother letters of the Hebrew alphabet, the seven figures holding staves to the double letters, and the twelve seated kings to the simple letters. Herein is set forth the ancient concept of the hierarchies governing the destiny of the world egg and its contents and various figures being personifications of universal agencies.

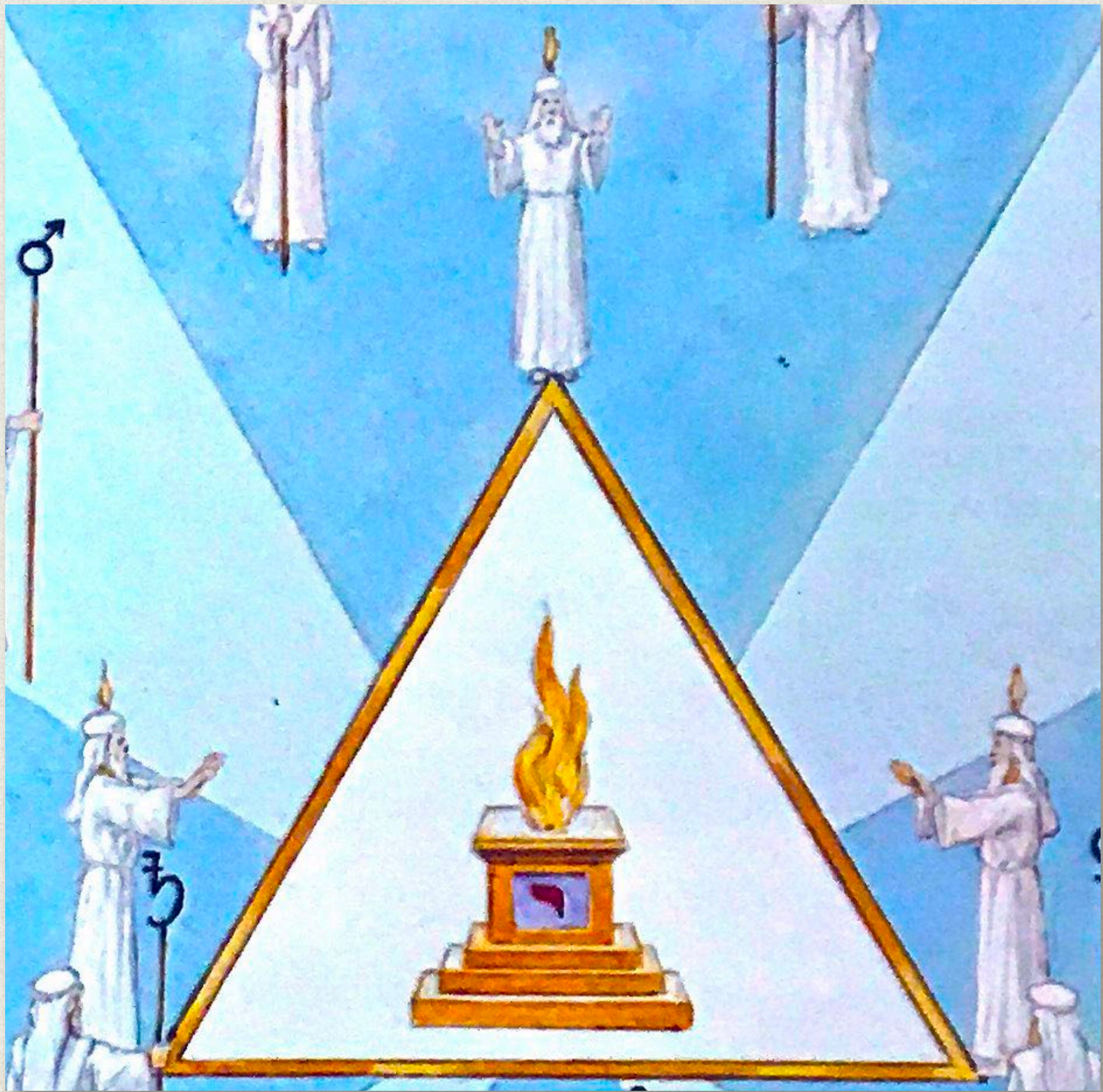

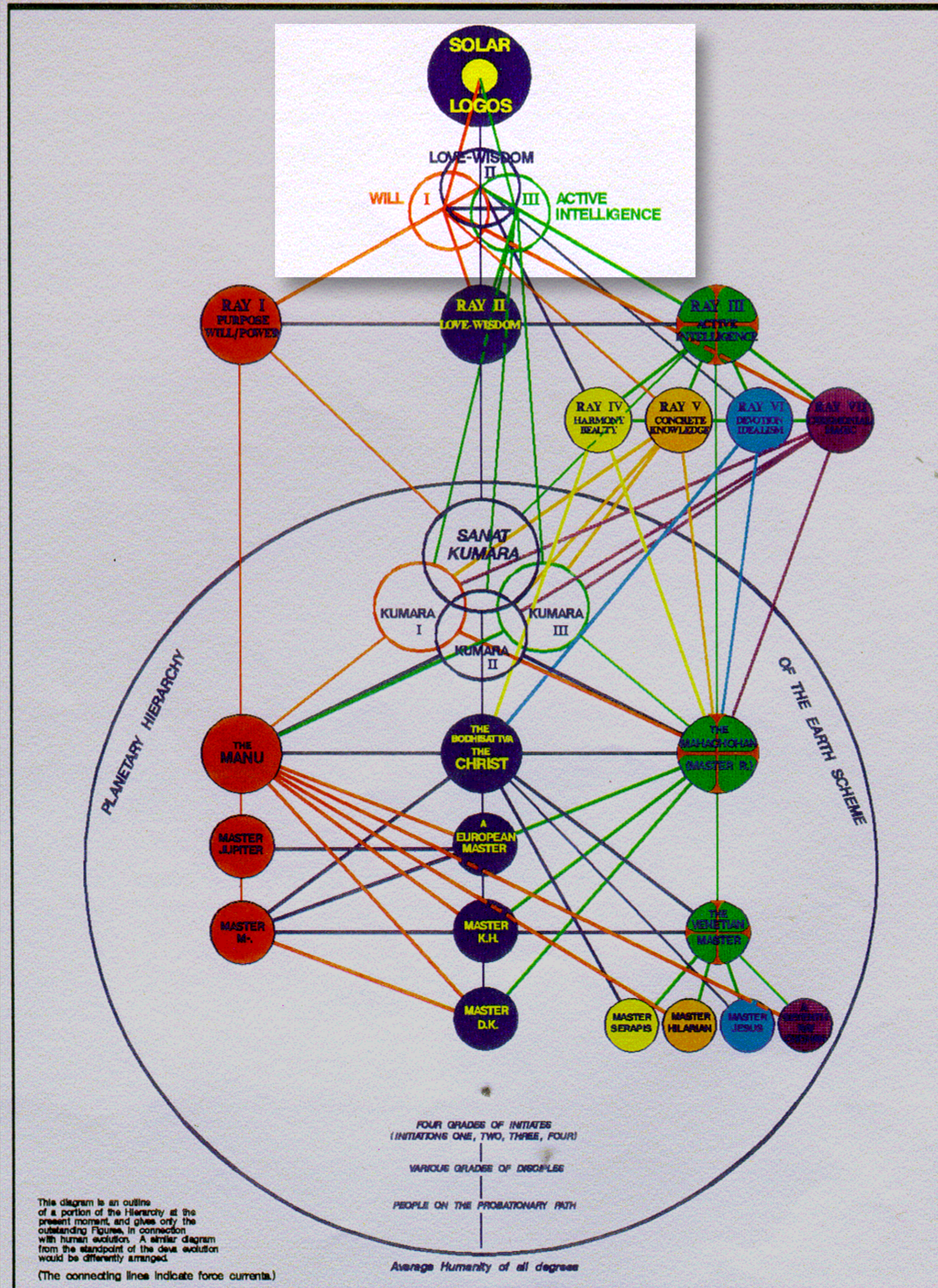

The Solar Logos
The Solar Trinity or Logoi

- I The Father Will.
- II The Son Love-Wisdom.
- III The Holy Spirit Active Intelligence.

Three Rays or Aspect.
Four Rays of Attribute.
I. Will or Power....II. Love-Wisdom....III. Active Intelligence
4. Harmony or Beauty.
5. Concrete Knowledge.
6. Devotion or Idealism.
7. Ceremonial Magic

THE PLANETARY HIERARCHY
Sanat Kumara, the Lord of the World.
(The Ancient of Days.
The One Initiator).

The Three Kumaras
(The Buddhas of Activity.)
1 2 3

The reflections of the 3 major and 4 minor Rays.

The 3 Departmental Heads.

- I. The Will Aspect
 - A. The Manu.
 - b. Master Jupiter.
 - c. Master M -.
- II. The Love-Wisdom Aspect
 - B. The Bodhisattva (The Christ. The World Teacher.)
 - b. A European Master.
 - c. Master K.H.
 - d. Master D.K.
- III. Intelligence Aspect.
 - C. The Mahachohan. (Lord of Civilisation)
 - c. The Venetian Master.
 - 4. The Master Serapis.
 - 5. Master Hilarion.
 - 6. Master Jesus.
 - 7. Master R.

Four grades of initiates.

Various grades of disciples.

People on the Probationary Path.

Average humanity of all degrees.



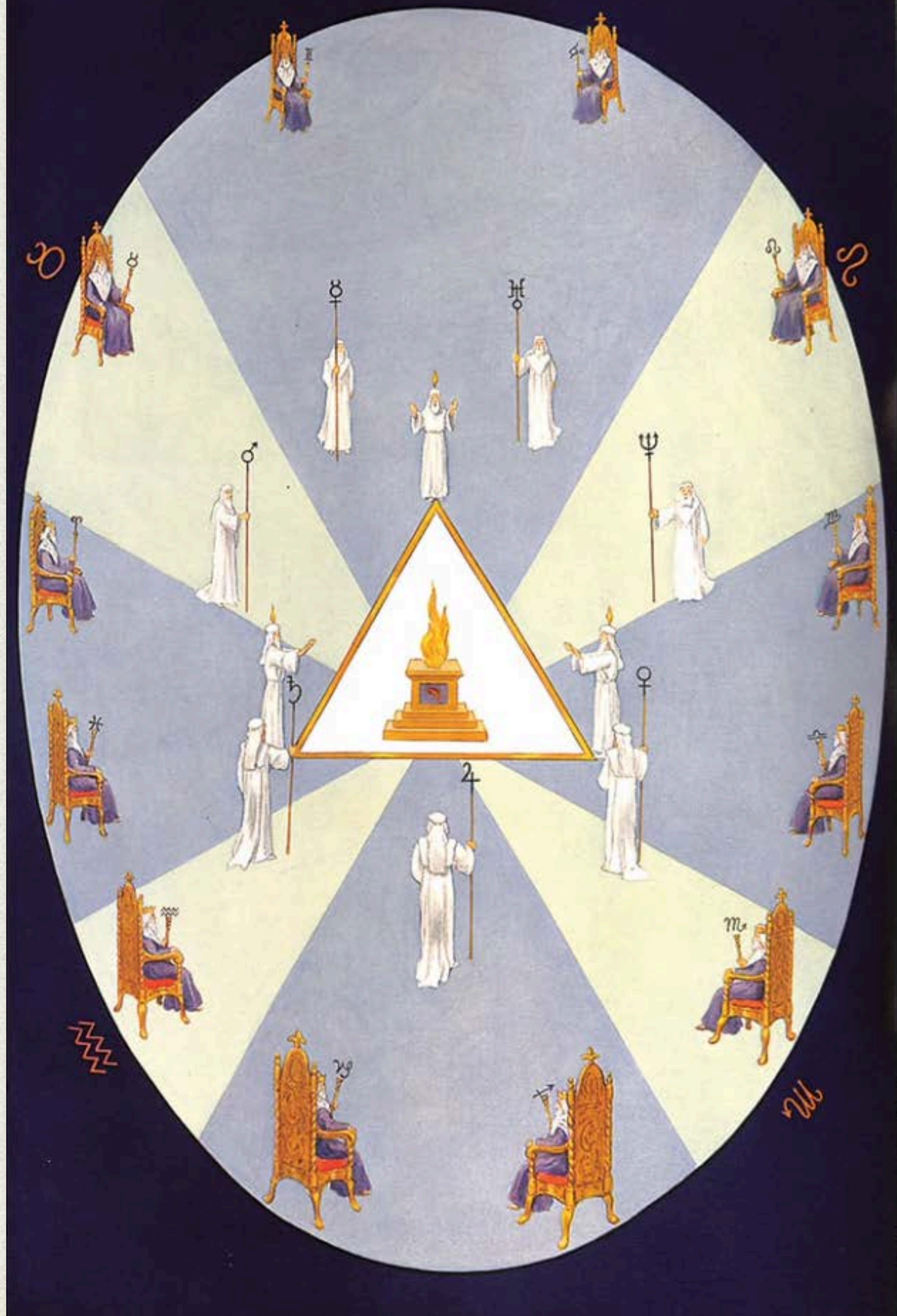

In the midst of Cosmos stands the fiery altar of Divinity, its most familiar analogue being the life germ in an egg. Three Holy Powers -- the triune aspect of the central One -- represented as aged men with flames on their heads, continually adore their own Source and bear witness of It before creation. Seven venerable Governors, each bearing a staff surmounted by the symbol of his power, stand in a circle about the golden triangle. At the circumference of the egg sit twelve aged kings whose thrones are zodiacal constellations and who constitute the hypothetical faces of the Universal Dodecahedron. The four fixed signs of the zodiac -- Taurus, Leo, Scorpio, and Aquarius -- are shown as the arms of a great St. Andrews cross. Upon this cross the Solar Man is

annually crucified, and by his death enters the grave of creation, that he may thereby redeem the creatures dwelling within the shell of the world egg. The signs of the zodiac are shown according to the mystic arrangement of Jakob Bohme. The fiery altar is elevated upon three steps to signify that the third world is the proper dwelling place of the First Cause. The three figures with the flames upon their heads may be likened to the mother letters of the Hebrew alphabet, the seven figures holding staves to the double letters, and the twelve seated kings to the simple letters. Herein is set forth the ancient concept of the hierarchies governing the destiny of the world egg and its contents and various figures being personifications of universal agencies.

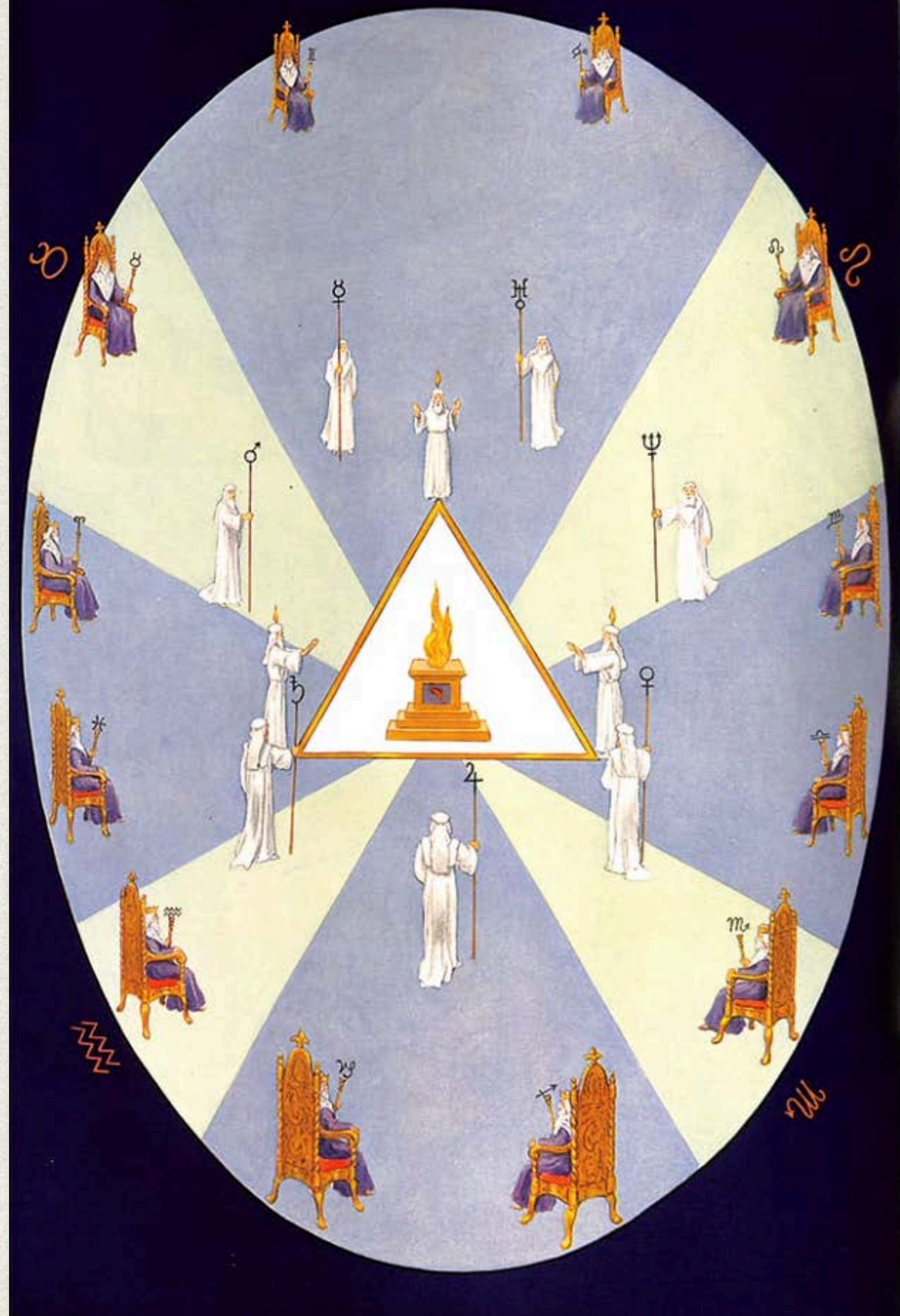

In the midst of Cosmos stands the fiery altar of Divinity, its most familiar analogue being the life germ in an egg. Three Holy Powers -- the triune aspect of the central One -- represented as aged men with flames on their heads, continually adore their own Source and bear witness of It before creation. Seven venerable Governors, each bearing a staff surmounted by the symbol of his power, stand in a circle about the golden triangle. At the circumference of the egg sit twelve aged kings whose thrones are zodiacal constellations and who constitute the hypothetical faces of the Universal Dodecahedron. The four fixed signs of the zodiac -- Taurus, Leo, Scorpio, and Aquarius -- are shown as the arms of a great St. Andrews cross. Upon this cross the Solar Man is

annually crucified, and by his death enters the grave of creation, that he may thereby redeem the creatures dwelling within the shell of the world egg. The signs of the zodiac are shown according to the mystic arrangement of Jakob Bohme. The fiery altar is elevated upon three steps to signify that the third world is the proper dwelling place of the First Cause. The three figures with the flames upon their heads may be likened to the mother letters of the Hebrew alphabet, the seven figures holding staves to the double letters, and the twelve seated kings to the simple letters. Herein is set forth the ancient concept of the hierarchies governing the destiny of the world egg and its contents and various figures being personifications of universal agencies.

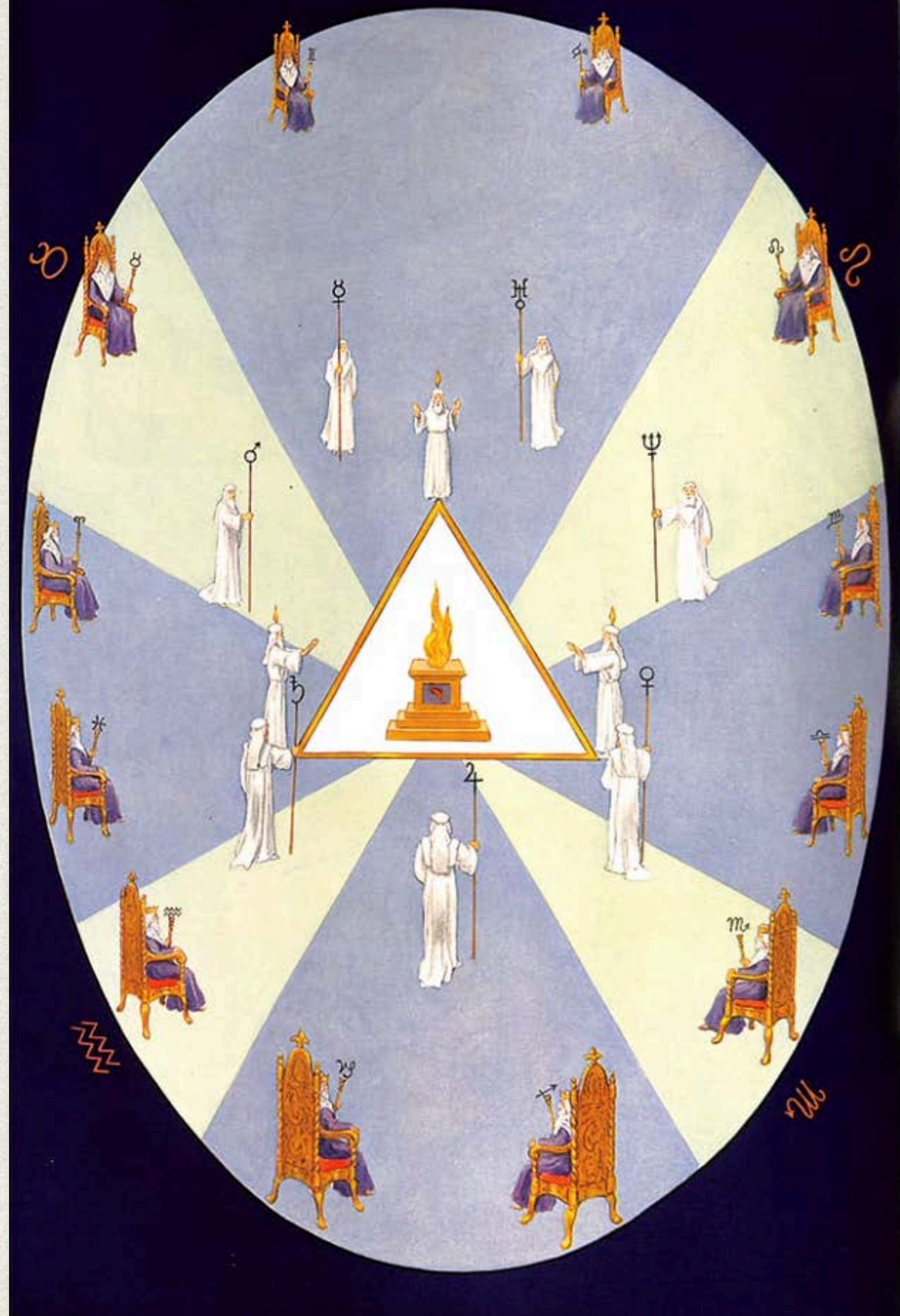

In the midst of Cosmos stands the fiery altar of Divinity, its most familiar analogue being the life germ in an egg. Three Holy Powers -- the triune aspect of the central One -- represented as aged men with flames on their heads, continually adore their own Source and bear witness of It before creation. Seven venerable Governors, each bearing a staff surmounted by the symbol of his power, stand in a circle about the golden triangle. At the circumference of the egg sit twelve aged kings whose thrones are zodiacal constellations and who constitute the hypothetical faces of the Universal Dodecahedron. The four fixed signs of the zodiac -- Taurus, Leo, Scorpio, and Aquarius -- are shown as the arms of a great St. Andrews cross. Upon this cross the Solar Man is

annually crucified, and by his death enters the grave of creation, that he may thereby redeem the creatures dwelling within the shell of the world egg. The signs of the zodiac are shown according to the mystic arrangement of Jakob Bohme. The fiery altar is elevated upon three steps to signify that the third world is the proper dwelling place of the First Cause. **The three figures with the flames upon their heads may be likened to the mother letters of the Hebrew alphabet, the seven figures holding staves to the double letters, and the twelve seated kings to the simple letters.** Herein is set forth the ancient concept of the hierarchies governing the destiny of the world egg and its contents and various figures being personifications of universal agencies.

The Three Mother Letters



Aleph, Mem, Shin



Macrocosmos God Microcosmos



Spirit Soul Body

The Three Logoi

The Seven Double Letters



Beth, Gimel, Daleth, Kaph, Peh, Resh, Tau



The Seven Planets

The Twelve Simple Letters

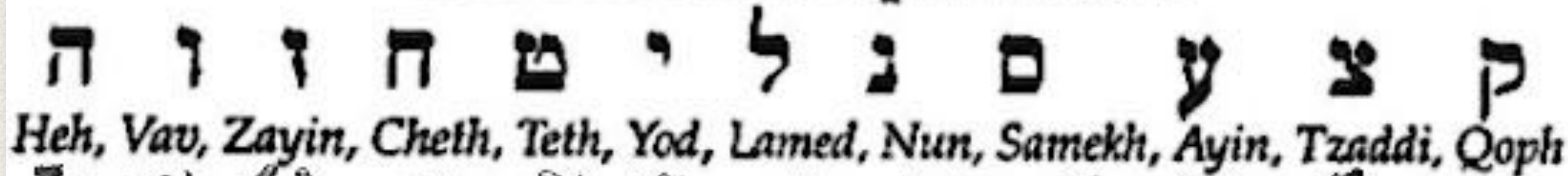

Heh, Vav, Zayin, Cheth, Teth, Yod, Lamed, Nun, Samekh, Ayin, Tzaddi, Qoph



The Twelve Constellations

The Zodiac and Its Signs



It is difficult for this age to estimate correctly the profound effect produced upon the religions, philosophies, and sciences of antiquity by the study of the planets, luminaries, and constellations. Not without adequate reason were the Magi of Persia called the Star Gazers. The Egyptians were honored with a special appellation because of their proficiency in computing the power and motion of the heavenly bodies

and their effect upon the destinies of nations and individuals. Ruins of primitive astronomical observatories have been discovered in all parts of the world, although in many cases modern archaeologists are unaware of the true purpose for which these structures were erected. While the telescope was unknown to ancient astronomers, they made many remarkable calculations with instruments cut from blocks of granite or pounded from sheets of brass and copper. In India such instruments are still in use, and they possess a high degree of accuracy. In Jaipur, Rajputana, India, an observatory consisting largely of immense stone sundials is still in operation. The famous Chinese observatory on the wall of Peking consists of immense bronze instruments, including a telescope in the form of a hollow tube without lenses.

The pagans looked upon the stars as living things, capable of influencing the destinies of individuals, nations, and races. That the early Jewish patriarchs believed that the celestial bodies participated in the affairs of men is evident to any student of Biblical literature, as, for example, in the Book of Judges: "They fought from heaven, even the stars in their courses fought against Sisea." The Chaldeans, Phoenicians, Egyptians, Persians, Hindus, and Chinese all had zodiacs that were much alike in general character, and different authorities have credited each of these nations with being the cradle of astrology and astronomy. The Central and North American Indians also had an understanding of the zodiac, but the patterns and numbers of the signs differed in many details from those of the Eastern Hemisphere.

The word *zodiac* is derived from the Greek *ζωδιακός* (*zōdiakos*), which means "a circle of animals," or, as some believe, "little animals." It is the name given by the old pagan astronomer to a band of fixed stars about sixteen degrees wide, apparently encircling the earth. Robert Hewitt Brown, 32, states that the Greek word *zōdiakos* comes from *zōon*, meaning "an animal." He adds: "This latter word is compounded directly from the primitive Egyptian radicals, *zo*, life, and *on*, a being."

The Greeks, and later other peoples influenced by their culture, divided the band of the zodiac into twelve sections, each being sixteen degrees in width and thirty degrees in length. These divisions were called the Houses of the Zodiac. The sun during its annual pilgrimage passed through each of these in turn. Imaginary creatures were traced in the star groups bounded by these rectangles, and because most of them were animal—or part animal—in form, they later became known as the Constellations, or Signs, of the Zodiac.

There is a popular theory concerning the origin of the zodiacal creatures to the effect that they were products of the imagination of shepherds, who, watching their flocks at night, occupied their minds by tracing the forms of

animals and birds in the heavens. This theory is untenable, unless the "shepherds" be regarded as the shepherd priests of antiquity. It is unlikely that the zodiacal signs were derived from the star groups which they now represent. It is far more probable that the creatures assigned to the twelve houses are symbolic of the qualities and intensity of the sun's power while it occupies different parts of the zodiacal belt.

On this subject Richard Payne Knight writes: "The emblematical meaning, which certain animals were employed to signify, was only some particular property generalized; and, therefore, might easily be invented or discovered by the natural operation of the mind; but the collections of stars, named after certain animals, have no resemblance whatever to those animals; which are therefore merely signs of convention adopted to distinguish certain portions of the heavens, which were probably consecrated to those particular personified attributes, which they respectively represented." (*The Symbolical Language of Ancient Art and Mythology*.)

Some authorities are of the opinion that the zodiac was originally divided into ten (instead of twelve) houses, or "solar mansions." In early times there were two separate standards—one solar and the other lunar—used for the measurement of the months, years, and seasons. The solar year was composed of ten months of thirty-six days each, and five days sacred to the gods. The lunar year consisted of thirteen months of twenty-eight days each, with one day left over. The solar zodiac at that time consisted of ten houses of thirty-six degrees each. The first six signs of the zodiac of twelve signs were regarded as benevolent, because the sun occupied them while traversing the Northern Hemisphere. The 6,000 years during which, according to the Persians, Ahura-Mazda ruled His universe in harmony and peace, were symbolic of these six signs. The second six were considered malevolent, because while the sun was traveling the Southern Hemisphere it was winter with the Greeks, Egyptians, and Persians. Therefore these six months were symbolic of the 6,000 years of misery and suffering caused by the evil genius of the Persians, Ahriman, who sought to overthrow the power of Ahura-Mazda.

Those who hold the opinion that before its revision by the Greeks the zodiac consisted of only ten signs adduce evidence to show that Libra (the Scales) was inserted into the zodiac by dividing the constellation of Virgo-Scorpio (at that time one sign) into two parts, thus establishing "the balance" at the point of equilibrium between the ascending northern and the descending southern signs. (See *The Rosicrucians, Their Rites and Mysteries*, by Hargrave Jennings.) On this subject Isaac Myer states: "We think that the Zodiacal constellations were first ten and represented an immense androgynic man or deity; subsequently this was changed, resulting in Scorpio and Virgo and making eleven; after this from Scorpio, Libra, the Balance, was taken, making the present twelve." (*The Qabbalah*.)

Each year the sun passes entirely around the zodiac and returns to the point from which it started—the vernal equinox—and each year it falls just a little short of making the complete circle of the heavens in the allotted period of time. As a result, it crosses the equator just a little behind the spot in the zodiacal sign where it crossed the previous year. Each sign of the zodiac consists of thirty degrees, and as the sun loses about one degree every seventy-two years, it regresses through one entire constellation (or sign) in approximately 2,150 years, and through the entire zodiac in about

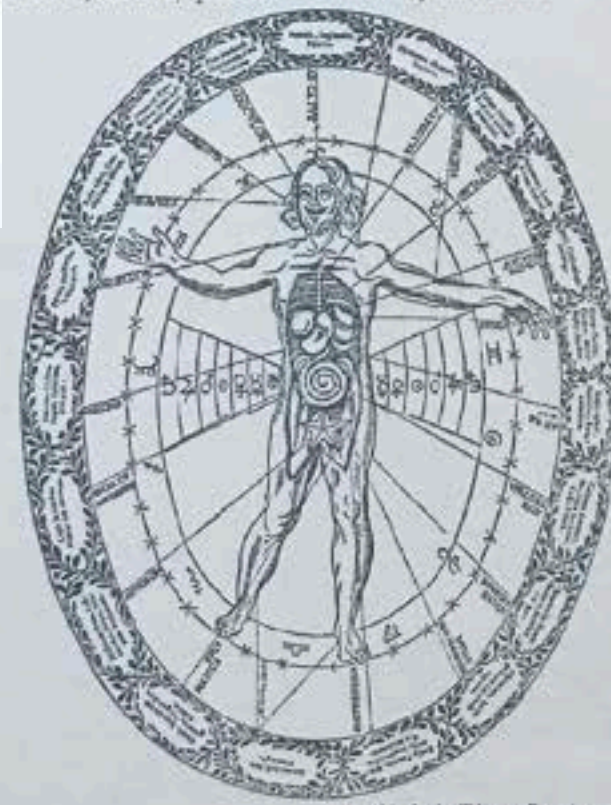

From Kircher's *Edipus Aegyptiacus*.
CHART SHOWING THE RELATIONSHIP BETWEEN THE HUMAN BODY AND THE EXTERIOR UNIVERSE.
The ornamental border contains general names of animal, mineral, and vegetable substances. Their relationship to corresponding parts of the human body is shown by the dotted lines. The scales in capital letters on the dotted lines indicate to what corporeal member, organ, or disease, the herb or other substance is related. The favorable positions in relation to the time of year are shown by the signs of the zodiac, each house of which is divided by crosses into six decans. This list of facts is further emphasized by the series of planetary signs placed on either side of the figure.



THE EQUINOXES AND SOLSTICES.
The plane of the zodiac intersects the celestial equator at an angle of approximately 23 1/2°. The two points of intersection (A and B) are called the equinoxes.

IT is difficult for this age to estimate correctly the profound effect produced upon the religions, philosophies, and sciences of antiquity by the study of the planets, luminaries, and constellations. Not without adequate reason were the Magi of Persia called the Star Gazers. The Egyptians were honored with a special appellation because of their proficiency in computing the power and motion of the heavenly bodies and their effect upon the destinies of nations and individuals. Ruins of primitive astronomical observatories have been discovered in all parts of the world, although in many cases modern archaeologists are

unaware of the true purpose for which these structures were erected. While the telescope was unknown to ancient astronomers, they made many remarkable calculations with instruments cut from blocks of granite or pounded from sheets of brass and copper. In India such instruments are still in use, and they possess a high degree of accuracy. In Jaipur, Rajputana, India, an observatory consisting largely of immense stone sundials is still in operation. The famous Chinese observatory on the wall of Peking consists of immense bronze instruments, including a telescope in the form of a hollow tube without lenses.

†SCS BALTHASSAR †SCS MELCHIOR †SCS GASPAR .



Persian Magi





Janta Mantar Astrological Observatory





Jantar Mantar

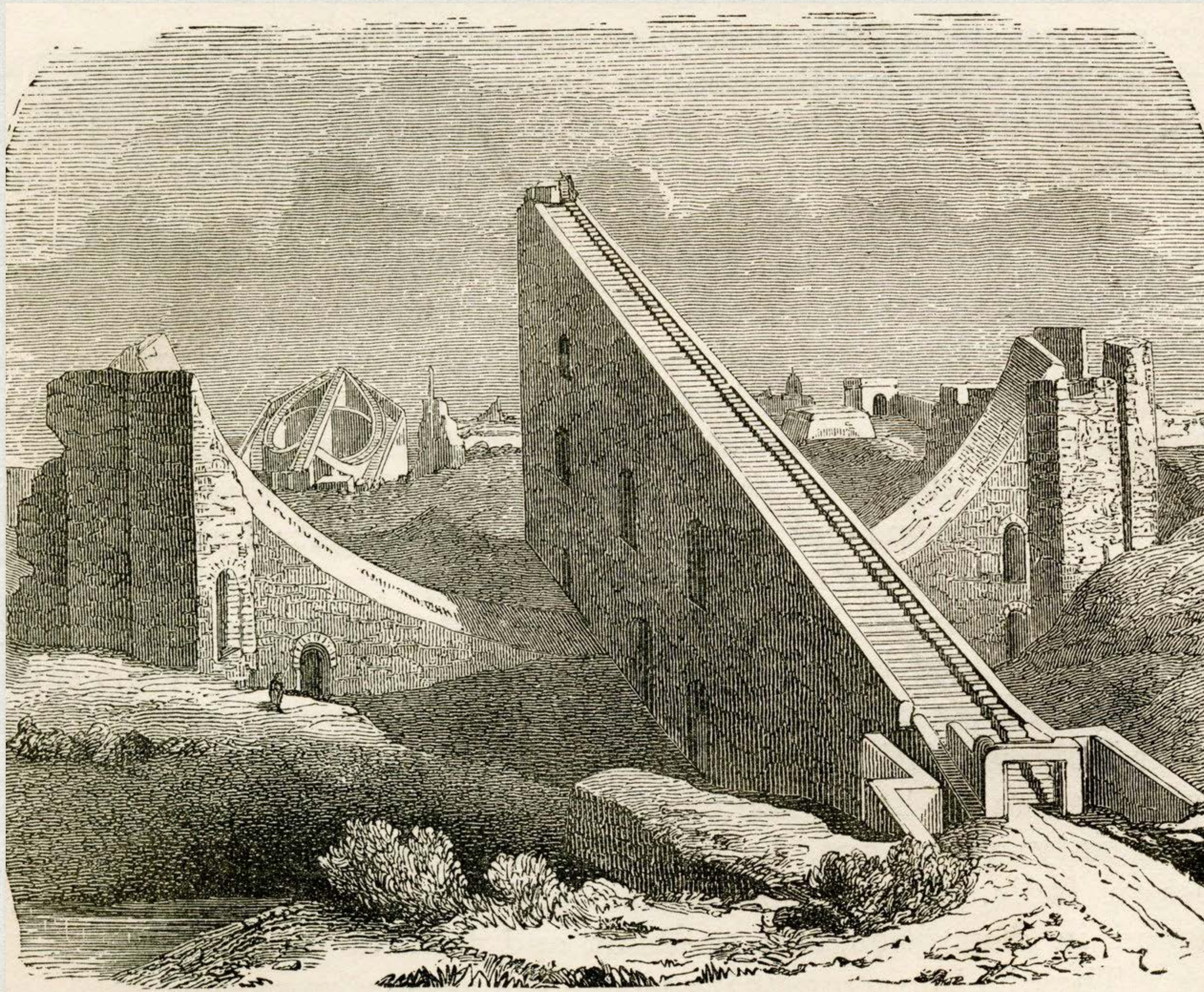

Raja Jai Singh's Astronomical Observatory



Gaocheng Astronomical Observatory, 1276 AD

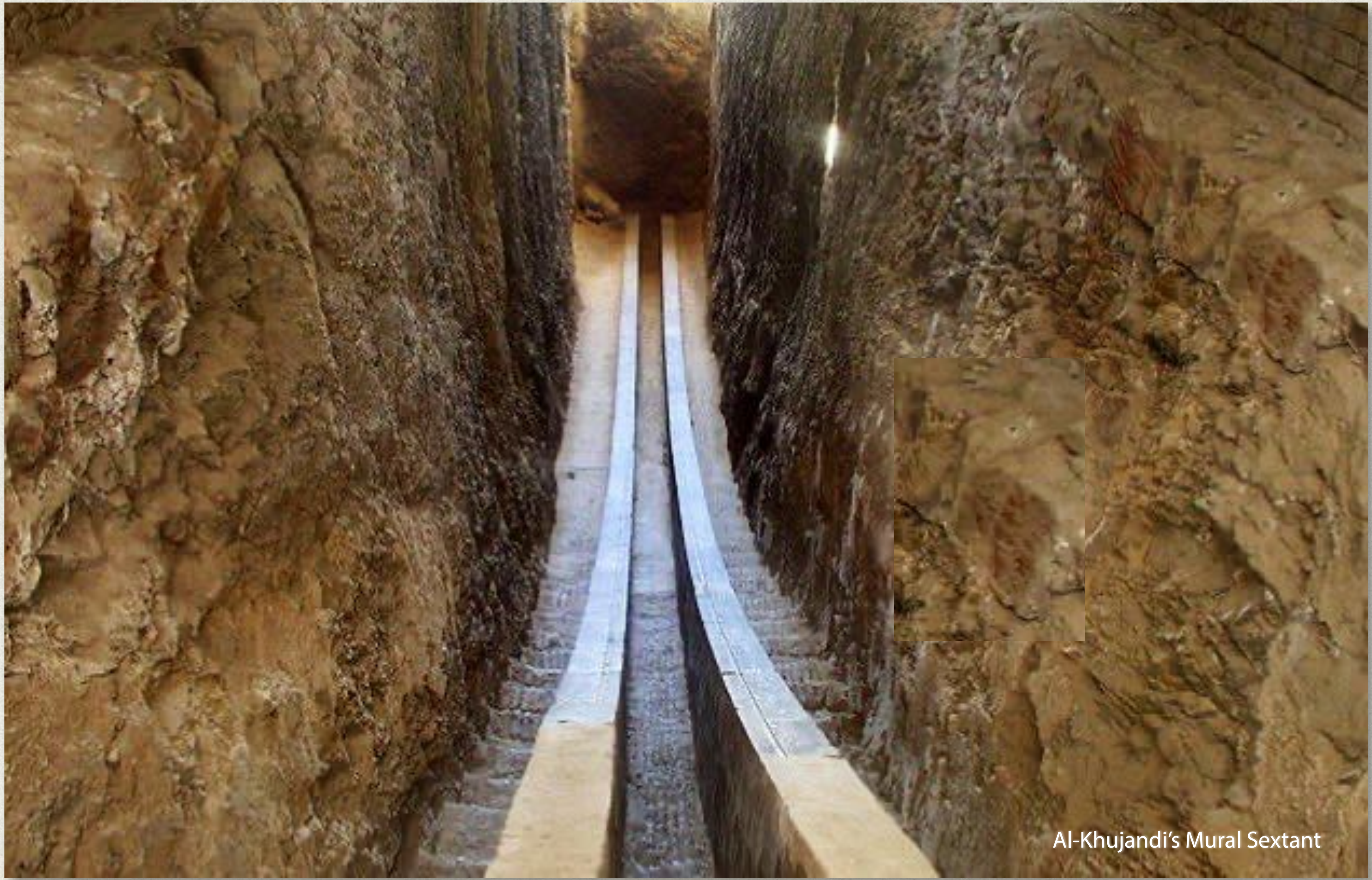

Al-Khujandi's Mural Sextant



El Caracol at
Chichen Itza



Chankillo Astronomical Complex



Joshua Commanding the Sun to Stand Still Upon Gibeon,
by John Martin, c.1840



12 On the day the LORD gave the Amorites over to Israel, Joshua said to the LORD in the presence of Israel: "Sun, stand still over Gibeon, and you, moon, over the Valley of Aijalon."

13 So the sun stood still, and the moon stopped, till the nation avenged itself on its enemies, as it is written in the Book of Jashar.

–Joshua 10:12-13

The Zodiac and Its Signs



It is difficult for this age to estimate correctly the profound effect produced upon the religions, philosophies, and sciences of antiquity by the study of the planets, luminaries, and constellations. Not without adequate reason were the Magi of Persia called the Star Gazers. The Egyptians were honored with a special appellation because of their proficiency in computing the power and motion of the heavenly bodies

and their effect upon the destinies of nations and individuals. Ruins of primitive astronomical observatories have been discovered in all parts of the world, although in many cases modern archeologists are unaware of the true purpose for which these structures were erected. While the telescope was unknown to ancient astronomers, they made many remarkable calculations with instruments cut from blocks of granite or pounded from sheets of brass and copper. In India such instruments are still in use, and they possess a high degree of accuracy. In Jaipur, Rajputana, India, an observatory consisting largely of immense stone sundials is still in operation. The famous Chinese observatory on the wall of Peking consists of immense bronze instruments, including a telescope in the form of a hollow tube without lenses.

The pagans looked upon the stars as living things, capable of influencing the destinies of individuals, nations, and races. That the early Jewish patriarchs believed that the celestial bodies participated in the affairs of men is evident to any student of Biblical literature, as, for example, in the Book of Judges: "They fought from heaven, even the stars in their courses fought against Sisera." The Chaldeans, Phoenicians, Egyptians, Persians, Hindus, and Chinese all had zodiacs that were much alike in general character, and different authorities have credited each of these nations with being the cradle of astrology and astronomy. The Central and North American Indians also had an understanding of the zodiac, but the patterns and numbers of the signs differed in many details from those of the Eastern Hemisphere.

The word *zodiac* is derived from the Greek *ζωδιακός* (*zodiakos*), which means "a circle of animals," or, as some believe, "little animals." It is the name given by the old pagan astronomer to a band of fixed stars about sixteen degrees wide, apparently encircling the earth. Robert Hewitt Brown, 32°, states that the Greek word *zodiakos* comes from *zo-on*, meaning "an animal." He adds: "This latter word is compounded directly from the primitive Egyptian radicals, *zo*, life, and *on*, a being."

The Greeks, and later other peoples influenced by their culture, divided the band of the zodiac into twelve sections, each being sixteen degrees in width and thirty degrees in length. These divisions were called the Houses of the Zodiac. The sun during its annual pilgrimage passed through each of these in turn. Imaginary creatures were traced in the star groups bounded by these rectangles, and because most of them were animal—or part animal—in form, they later became known as the Constellations, or Signs, of the Zodiac.

There is a popular theory concerning the origin of the zodiacal creatures to the effect that they were products of the imagination of shepherds, who, watching their flocks at night, occupied their minds by tracing the forms of

animals and birds in the heavens. This theory is untenable, unless the "shepherds" be regarded as the shepherd priests of antiquity. It is unlikely that the zodiacal signs were derived from the star groups which they now represent. It is far more probable that the creatures assigned to the twelve houses are symbolic of the qualities and intensity of the sun's power while it occupies different parts of the zodiacal belt.

On this subject Richard Payne Knight writes: "The emblematical meaning, which certain animals were employed to signify, was only some particular property generalized; and, therefore, might easily be invented or discovered by the natural operation of the mind; but the collections of stars, named after certain animals, have no resemblance whatever to those animals; which are therefore merely signs of convention adopted to distinguish certain portions of the heavens, which were probably consecrated to those particular personified attributes, which they respectively represented." (*The Symbolical Language of Ancient Art and Mythology*.)

Some authorities are of the opinion that the zodiac was originally divided into ten (instead of twelve) houses, or "solar mansions." In early times there were two separate standards—one solar and the other lunar—used for the measurement of the months, years, and seasons. The solar year was composed of ten months of thirty-six days each, and five days sacred to the gods. The lunar year consisted of thirteen months of twenty-eight days each, with one day left over. The solar zodiac at that time consisted of ten houses of thirty-six degrees each.

The first six signs of the zodiac of twelve signs were regarded as benevolent, because the sun occupied them while traversing the Northern Hemisphere. The 6,000 years during which, according to the Persians, Ahura-Mazda ruled his universe in harmony and peace, were symbolic of these six signs. The second six were considered malevolent, because while the sun was traveling the Southern Hemisphere it was winter with the Greeks, Egyptians, and Persians. Therefore these six months were symbolic of the 6,000 years of misery and suffering caused by the evil genius of the Persians, Ahriman, who sought to overthrow the power of Ahura-Mazda.

Those who hold the opinion that before its revision by the Greeks the zodiac consisted of only ten signs adduce evidence to show that Libra (the Scales) was inserted into the zodiac by dividing the constellation of Virgo-Scorpio (at that time one sign) into two parts, thus establishing "the balance" at the point of equilibrium between the ascending northern and the

descending southern signs. (See *The Rosicrucians, Their Rites and Mysteries*, by Hargrave Jennings.) On this subject Isaac Myer states: "We think that the Zodiacal constellations were first ten and represented an immense androgynic man or deity; subsequently this was changed, resulting in Scorpio and Virgo and making eleven; after this from Scorpio, Libra, the Balance, was taken, making the present twelve." (*The Qabbalah*.)

Each year the sun passes entirely around the zodiac and returns to the point from which it started—the vernal equinox—and each year it falls just a little short of making the complete circle of the heavens in the allotted period of time. As a result, it crosses the equator just a little behind the spot in the zodiacal sign where it crossed the previous year. Each sign of the zodiac consists of thirty degrees, and as the sun loses about one degree every seventy-two years, it regresses through one entire constellation (or sign) in approximately 2,160 years, and through the entire zodiac in about

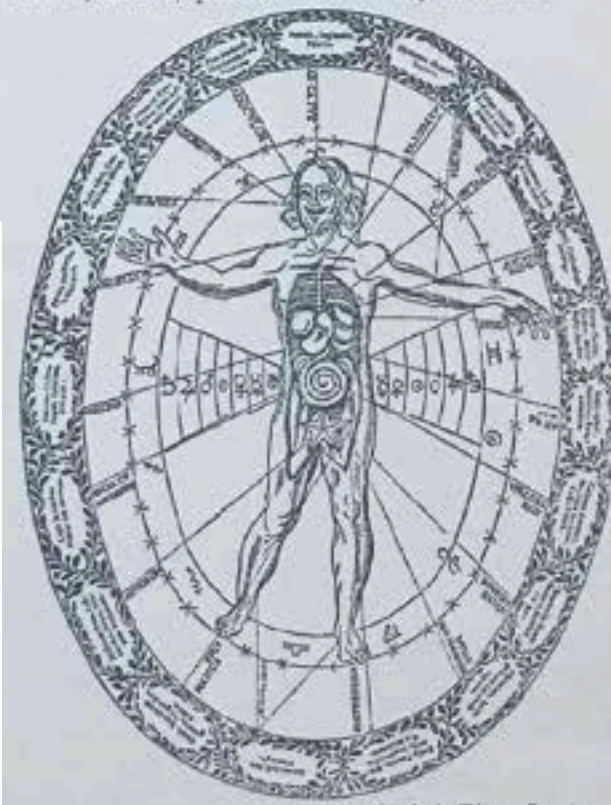

From Kircher's *Edipus Aegyptiacus*.
CHART SHOWING THE RELATIONSHIP BETWEEN THE HUMAN BODY AND THE EXTERIOR UNIVERSE.

The ornamental border contains groups of animal, mineral, and vegetable substances. Their relationship to corresponding parts of the human body is shown by the dotted lines. The scales in capital letters on the dotted lines indicate to what corporeal member, organ, or disease, the herb or other substance is related. The favorable positions in relation to the time of year are shown by the signs of the zodiac, each house of which is divided by crosses into three decans. This is further emphasized by the series of planetary signs placed on either side of the figure.



THE EQUINOXES AND SOLSTICES.

The plane of the zodiac intersects the celestial equator at an angle of approximately 23 1/2°. The two points of intersection (A and B) are called the equinoxes.

The pagans looked upon the stars as living things, capable of influencing the destinies of individuals, nations, and races. That the early Jewish patriarchs believed that the celestial bodies participated in the affairs of men is evident to any student of Biblical literature, as, for example, in the Book of Judges: "They fought from heaven, even the stars in their courses fought against Sisera." The Chaldeans, Phoenicians, Egyptians, Persians, Hindus, and Chinese all had zodiacs that were much alike in general character, and different authorities have credited each of these nations with being the cradle of astrology and astronomy. The Central and North American Indians

also had an understanding of the zodiac, but the patterns and numbers of the signs differed in many details from those of the Eastern Hemisphere.

The word zodiac is derived from the Greek *ζωδιακός* (*zodiakos*), which means "a circle of animals," or, as some believe, "little animals." It is the name given by the old pagan astronomer to a band of fixed stars about sixteen degrees wide, apparently encircling the earth. Robert Hewitt Brown, 32°, states that the Greek word *zodiakos* comes from *zo-on*, meaning "an animal." He adds: "This latter word is compounded directly from the primitive Egyptian radicals, *zo*, life, and *on*, a being."

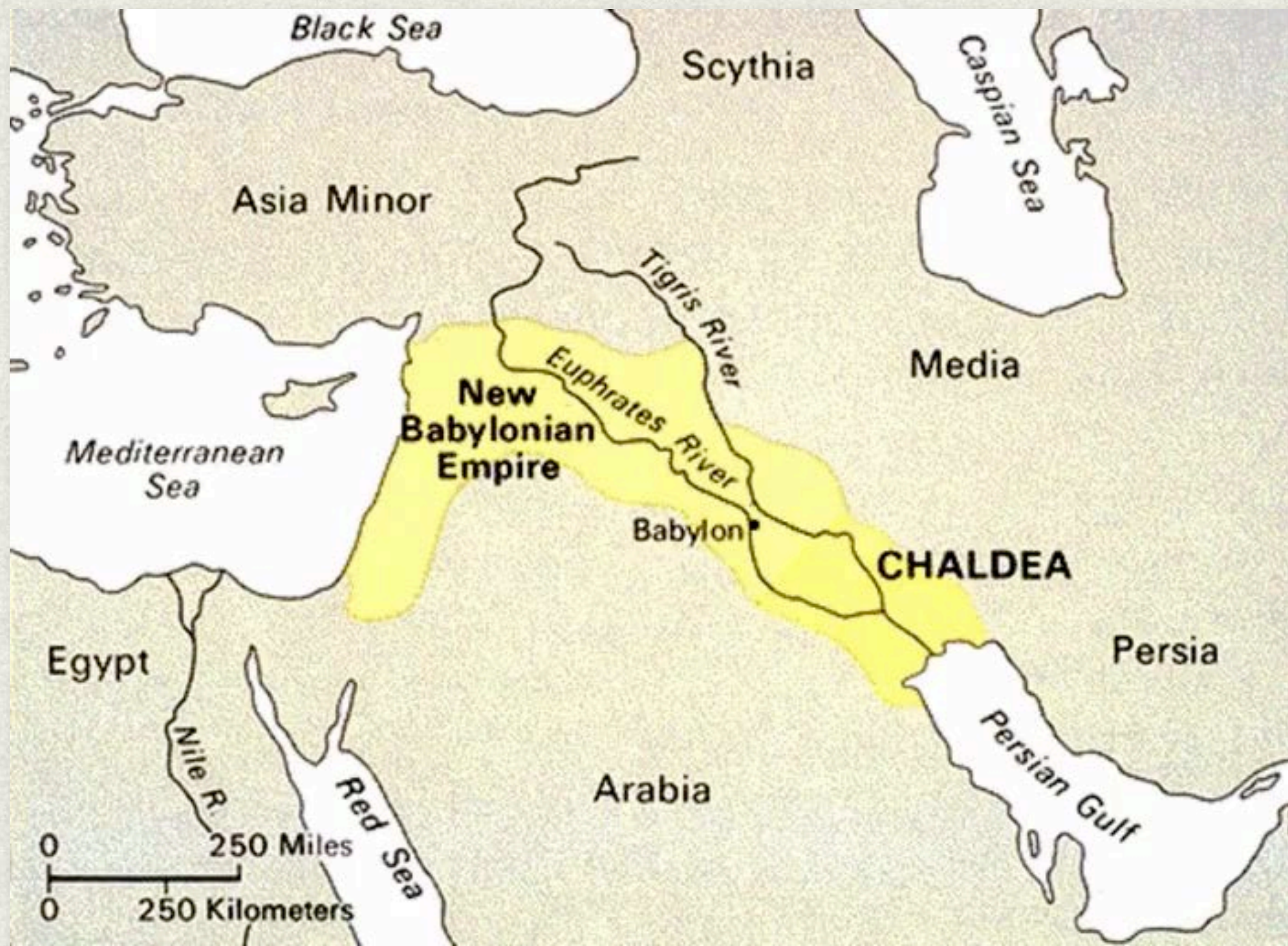



The Nile

Jan 1-7 & Jun 19-28
Sep 1-7 & Nov 18-26



Amon-Ra

Jan 8-21
&
Feb 1-11



Mut

Jan 22-31
&
Sep 8-22



Geb

Feb 12-29
&
Aug 20-31



Sekhmet

Jul 29-Aug 11
&
Oct 30-Nov 7

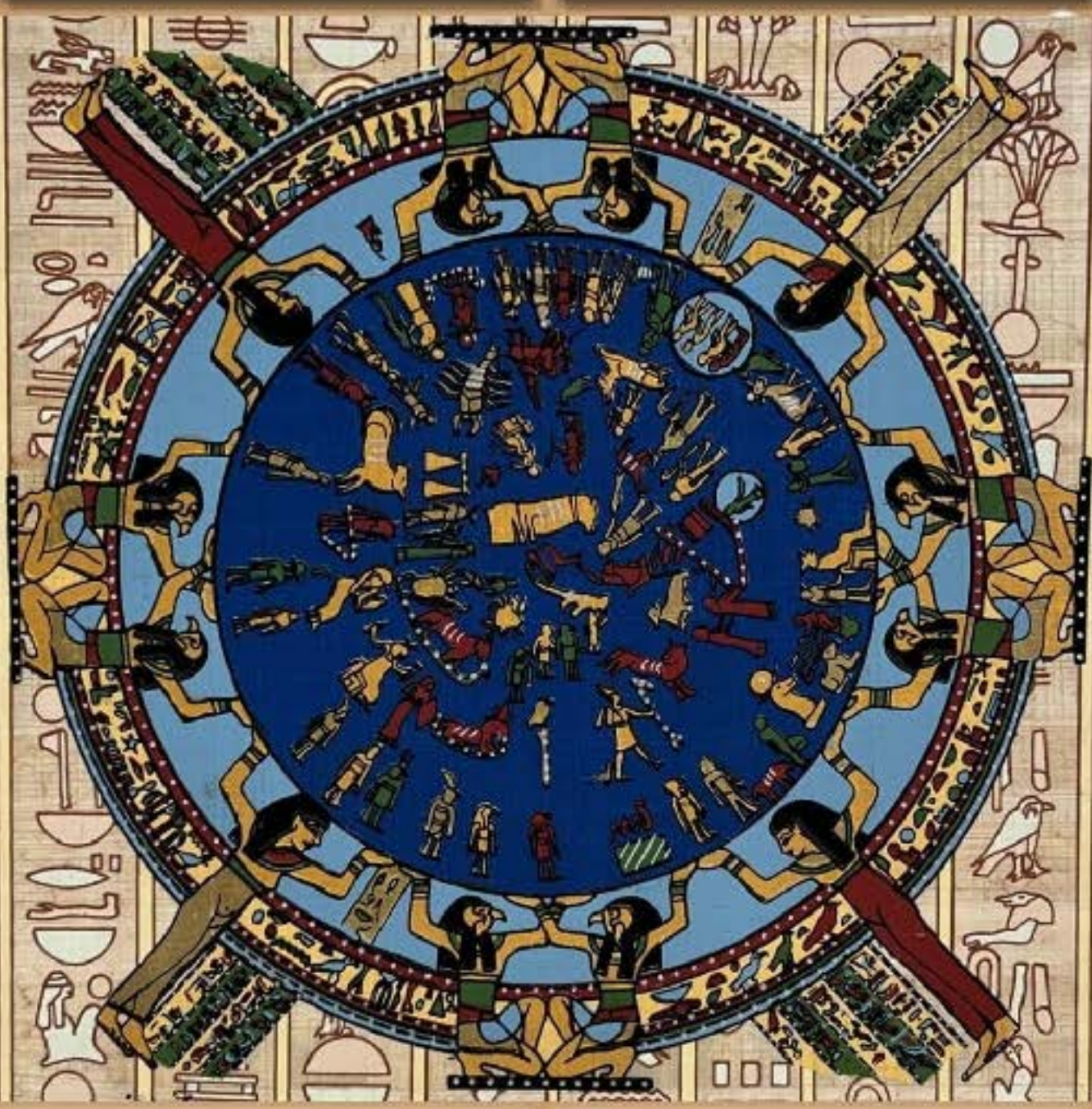

Osiris

Mar 1-10
&
Nov 27-Dec 18



Bastet

Jul 14-28 & Sep 23-27
&
Oct 3-17



Isis

Mar 11-31 & Oct 18-29
&
Dec 19-31



Seth

May 28- Jun 18
&
Sep 28-Oct 2



Anubis

May 8-27
&
Jun 29-Jul 13



Horus

Apr 20-May 7
&
Aug 12-19



Thoth

Apr 1-19
&
Nov 8-17

十二生肖

SHI ER SHENG XIAO

老鼠

LAO SHU



牛

NIU

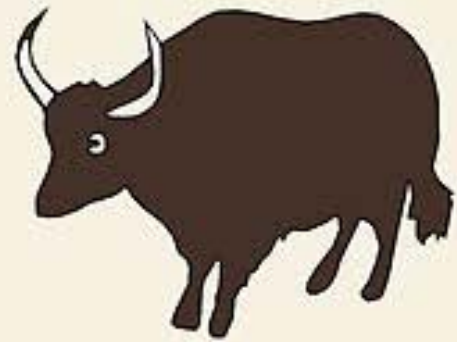

老虎

LAO HU



兔

TU



龙

LONG



蛇

SHE



马

MA



羊

YANG



猴

HOU

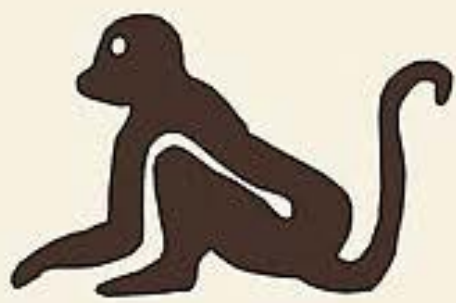

鸡

JI



狗

GOU



猪

ZHU



A rare set of painted red pottery zodiac figures (shi-er shengxiao) Tang Dynasty



Tzolk'in

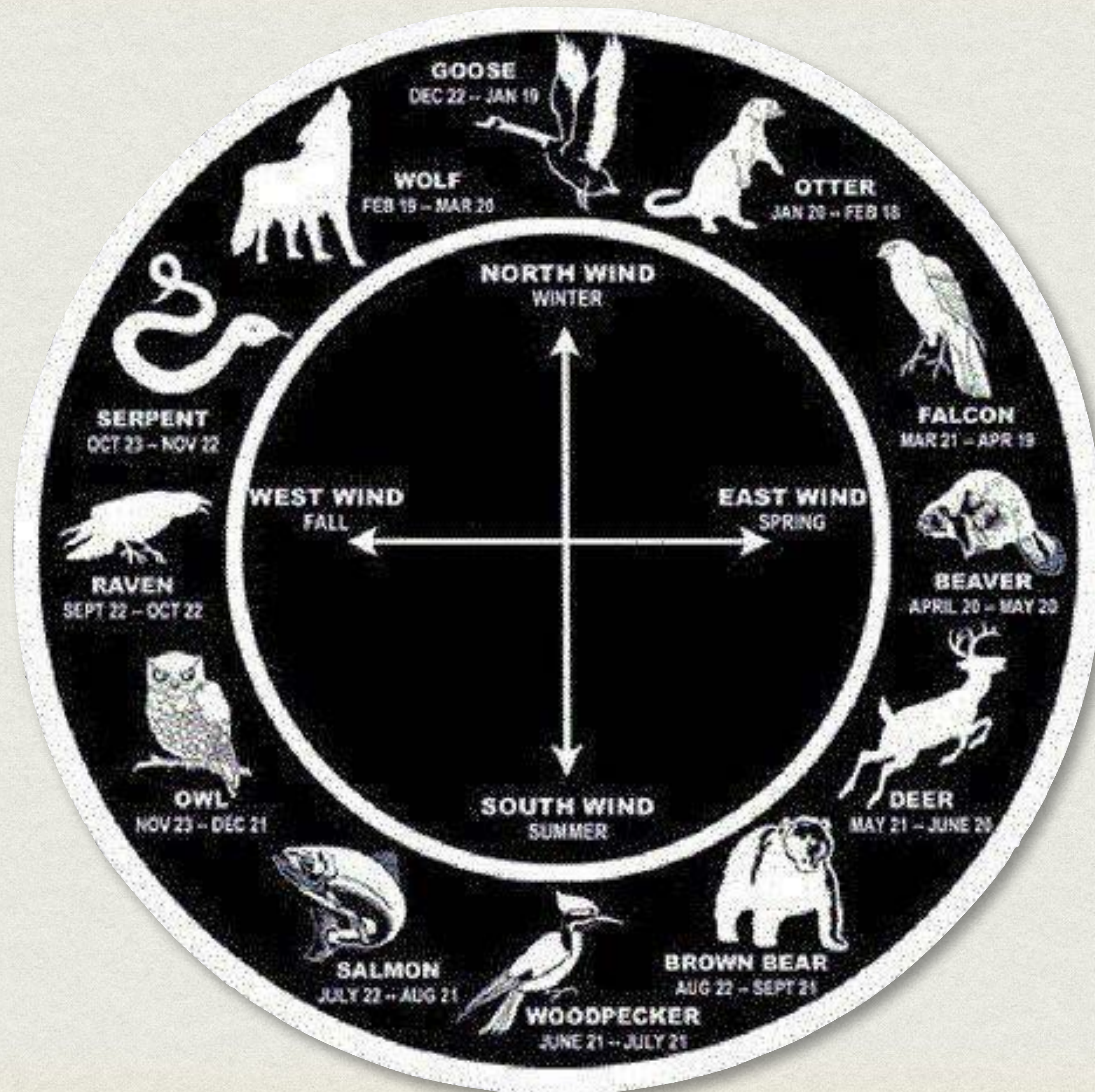

THE
KASHI SANSKRIT SERIES

144.

(Jyautis'a Section No. 9)

॥ श्रीः ॥

श्रीसूर्यमयासुरसंवादरूपः—
(आर्षः)

सूर्यसिद्धान्तः

श्रीतत्त्वामृतभाष्योपपात्ति-टिप्पणीभिर्भिभूषितः



प्रकाशकः—

जयकृष्णदास—हरिदास गुप्तः—

बोम्बे संस्कृत सीरिज आफिस,

बनारस सिटी ।

मूल्य ₹ ४

The Zodiac and Its Signs



It is difficult for this age to estimate correctly the profound effect produced upon the religions, philosophies, and sciences of antiquity by the study of the planets, luminaries, and constellations. Not without adequate reason were the Magi of Persia called the Star Gazers. The Egyptians were honored with a special appellation because of their proficiency in computing the power and motion of the heavenly bodies

and their effect upon the destinies of nations and individuals. Ruins of primitive astronomical observatories have been discovered in all parts of the world, although in many cases modern archeologists are unaware of the true purpose for which these structures were erected. While the telescope was unknown to ancient astronomers, they made many remarkable calculations with instruments cut from blocks of granite or pounded from sheets of brass and copper. In India such instruments are still in use, and they possess a high degree of accuracy. In Jaipur, Rajputana, India, an observatory consisting largely of immense stone sundials is still in operation. The famous Chinese observatory on the wall of Peking consists of immense bronze instruments, including a telescope in the form of a hollow tube without lenses.

The pagans looked upon the stars as living things, capable of influencing the destinies of individuals, nations, and races. That the early Jewish patriarchs believed that the celestial bodies participated in the affairs of men is evident to any student of Biblical literature, as, for example, in the Book of Judges: "They fought from heaven, even the stars in their courses fought against Sisera." The Chaldeans, Phoenicians, Egyptians, Persians, Hindus, and Chinese all had zodiacs that were much alike in general character, and different authorities have credited each of these nations with being the cradle of astrology and astronomy. The Central and North American Indians also had an understanding of the zodiac, but the patterns and numbers of the signs differed in many details from those of the Eastern Hemisphere.

The word *zodiac* is derived from the Greek *ζωδιακός* (*zodiakos*), which means "a circle of animals," or, as some believe, "little animals." It is the name given by the old pagan astronomer to a band of fixed stars about sixteen degrees wide, apparently encircling the earth. Robert Hewitt Brown, 32°, states that the Greek word *zodiakos* comes from *zo-on*, meaning "an animal." He adds: "This latter word is compounded directly from the primitive Egyptian radicals, *zo*, life, and *on*, a being."

The Greeks, and later other peoples influenced by their culture, divided the band of the zodiac into twelve sections, each being sixteen degrees in width and thirty degrees in length. These divisions were called the Houses of the Zodiac. The sun during its annual pilgrimage passed through each of these in turn. Imaginary creatures were traced in the star groups bounded by these rectangles, and because most of them were animal—or part animal—in form, they later became known as the Constellations, or Signs, of the Zodiac.

There is a popular theory concerning the origin of the zodiacal creatures to the effect that they were products of the imagination of shepherds, who, watching their flocks at night, occupied their minds by tracing the forms of

animals and birds in the heavens. This theory is untenable, unless the "shepherds" be regarded as the shepherd priests of antiquity. It is unlikely that the zodiacal signs were derived from the star groups which they now represent. It is far more probable that the creatures assigned to the twelve houses are symbolic of the qualities and intensity of the sun's power while it occupies different parts of the zodiacal belt.

On this subject Richard Payne Knight writes: "The emblematical meaning, which certain animals were employed to signify, was only some particular property generalized; and, therefore, might easily be invented or discovered by the natural operation of the mind; but the collections of stars, named after certain animals, have no resemblance whatever to those animals; which are therefore merely signs of convention adopted to distinguish certain portions of the heavens, which were probably consecrated to those particular personified attributes, which they respectively represented." (*The Symbolical Language of Ancient Art and Mythology*.)

Some authorities are of the opinion that the zodiac was originally divided into ten (instead of twelve) houses, or "solar mansions." In early times there were two separate standards—one solar and the other lunar—used for the measurement of the months, years, and seasons. The solar year was composed of ten months of thirty-six days each, and five days sacred to the gods. The lunar year consisted of thirteen months of twenty-eight days each, with one day left over. The solar zodiac at that time consisted of ten houses of thirty-six degrees each.

The first six signs of the zodiac of twelve signs were regarded as benevolent, because the sun occupied them while traversing the Northern Hemisphere. The 6,000 years during which, according to the Persians, Ahura-Mazda ruled his universe in harmony and peace, were symbolic of these six signs. The second six were considered malevolent, because while the sun was traveling the Southern Hemisphere it was winter with the Greeks, Egyptians, and Persians. Therefore these six months were symbolic of the 6,000 years of misery and suffering caused by the evil genius of the Persians, Ahriman, who sought to overthrow the power of Ahura-Mazda.

Those who hold the opinion that before its revision by the Greeks the zodiac consisted of only ten signs adduce evidence to show that Libra (the Scales) was inserted into the zodiac by dividing the constellation of Virgo-Scorpio (at that time one sign) into two parts, thus establishing "the balance" at the point of equilibrium between the ascending northern and the

descending southern signs. (See *The Rosicrucians, Their Rites and Mysteries*, by Hargrave Jennings.) On this subject Isaac Myer states: "We think that the Zodiacal constellations were first ten and represented an immense androgeic man or deity; subsequently this was changed, resulting in Scorpio and Virgo and making eleven; after this from Scorpio, Libra, the Balance, was taken, making the present twelve." (*The Qabbalah*.)

Each year the sun passes entirely around the zodiac and returns to the point from which it started—the vernal equinox—and each year it falls just a little short of making the complete circle of the heavens in the allotted period of time. As a result, it crosses the equator just a little behind the spot in the zodiacal sign where it crossed the previous year. Each sign of the zodiac consists of thirty degrees, and as the sun loses about one degree every seventy-two years, it regresses through one entire constellation (or sign) in approximately 2,160 years, and through the entire zodiac in about

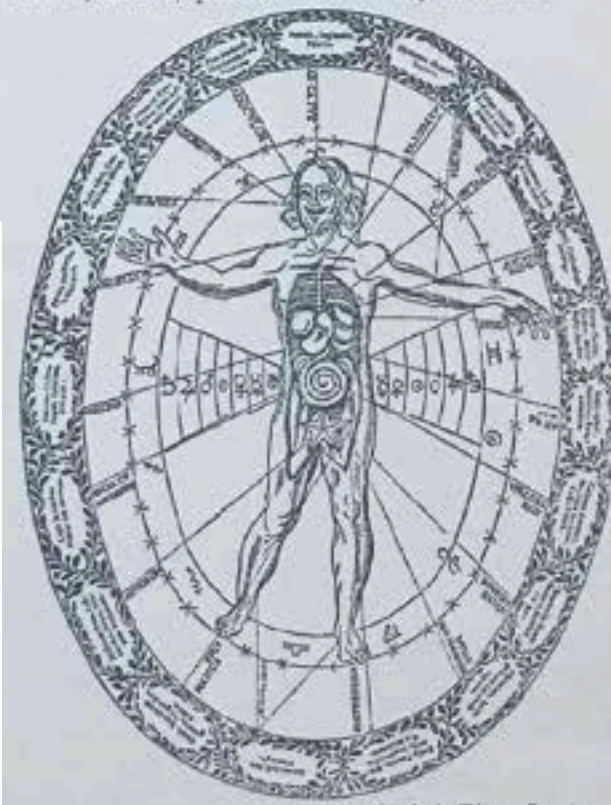

From Kircher's *Edipus Aegyptiacus*.
CHART SHOWING THE RELATIONSHIP BETWEEN THE HUMAN BODY AND THE EXTERIOR UNIVERSE.

The ornamental border contains general names of animal, mineral, and vegetable substances. Their relationship to corresponding parts of the human body is shown by the dotted lines. The scales in capital letters on the dotted lines indicate to what corporeal member, organ, or disease, the herb or other substance is related. The favorable positions in relation to the time of year are shown by the signs of the zodiac, each house of which is divided by convention into three decans. This list further is further emphasized by the series of planetary signs placed on either side of the figure.



THE EQUINOXES AND SOLSTICES.

The plane of the zodiac intersects the celestial equator at an angle of approximately 23 1/2°. The two points of intersection (A and B) are called the equinoxes.

The pagans looked upon the stars as living things, capable of influencing the destinies of individuals, nations, and races. That the early Jewish patriarchs believed that the celestial bodies participated in the affairs of men is evident to any student of Biblical literature, as, for example, in the Book of Judges: "They fought from heaven, even the stars in their courses fought against Sisera." The Chaldeans, Phoenicians, Egyptians, Persians, Hindus, and Chinese all had zodiacs that were much alike in general character, and different authorities have credited each of these nations with being the cradle of astrology and astronomy. The Central and North American Indians

also had an understanding of the zodiac, but the patterns and numbers of the signs differed in many details from those of the Eastern Hemisphere.

The word zodiac is derived from the Greek *ζωδιακός* (*zodiakos*), which means "a circle of animals," or, as some believe, "little animals." It is the name given by the old pagan astronomer to a band of fixed stars about sixteen degrees wide, apparently encircling the earth.

Robert Hewitt Brown, 32°, states that the Greek word *zodiakos* comes from *zo-on*, meaning "an animal." He adds: "This latter word is compounded directly from the primitive Egyptian radicals, *zo*, life, and *on*, a being."

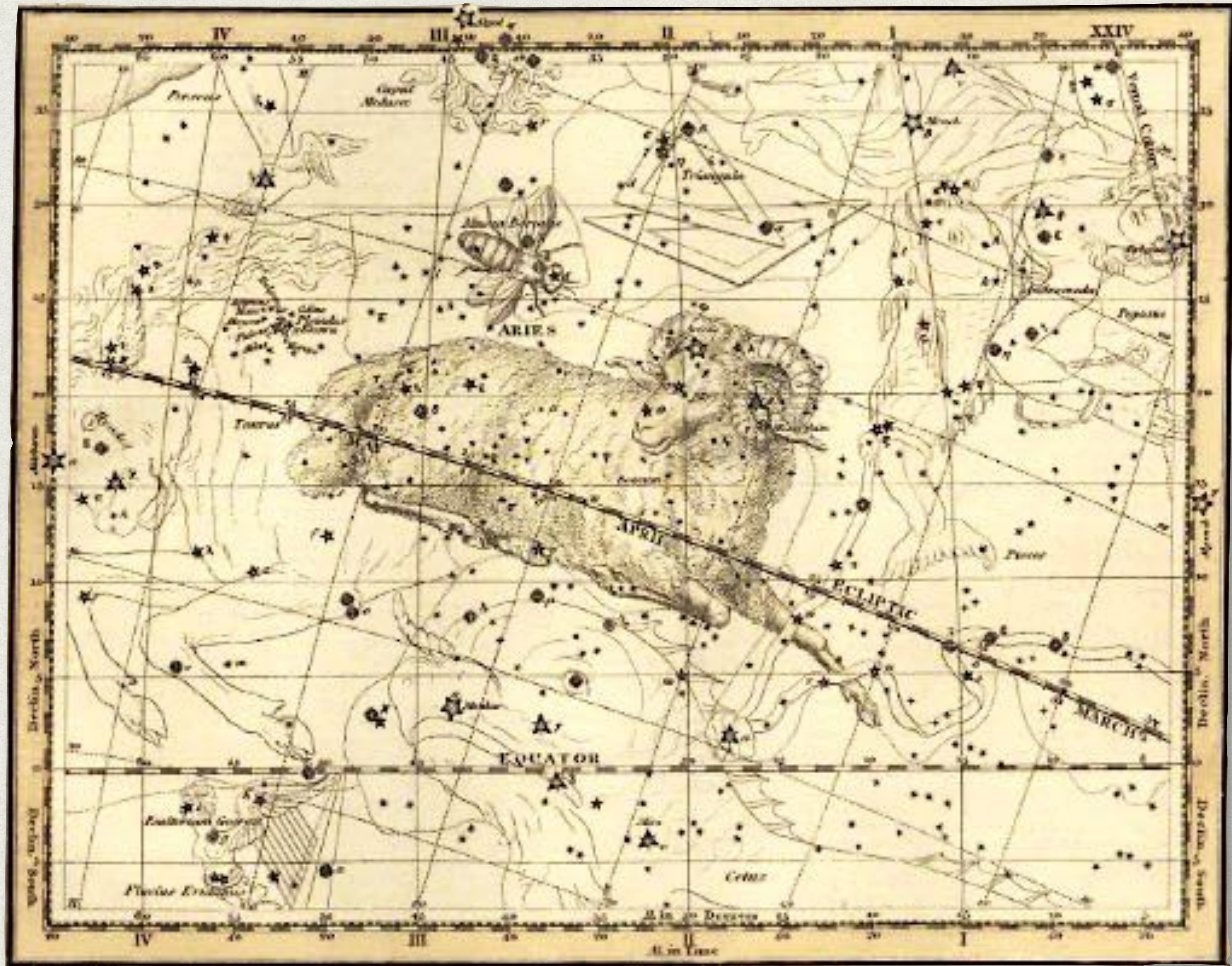

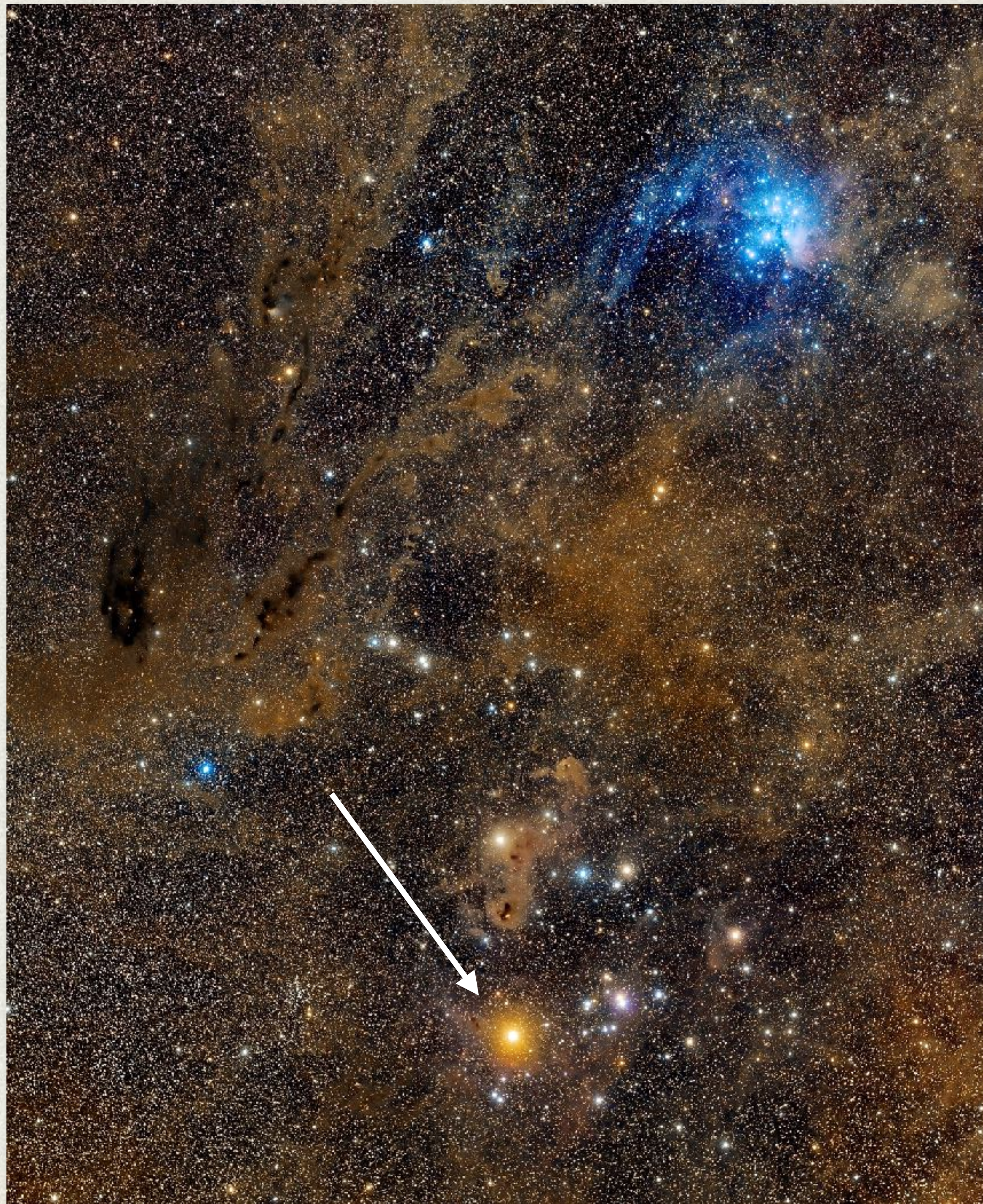

The "eye of the bull" in Taurus, the magnificent fixed star, Aldebaran, is one of the reasons why this constellation is regarded as conferring illumination. In ancient days it was called the leading star of the heavens, and Taurus has always been connected with light and, therefore, with Christ, who proclaimed himself as the Light of the World. -Labour's of Hercules:44







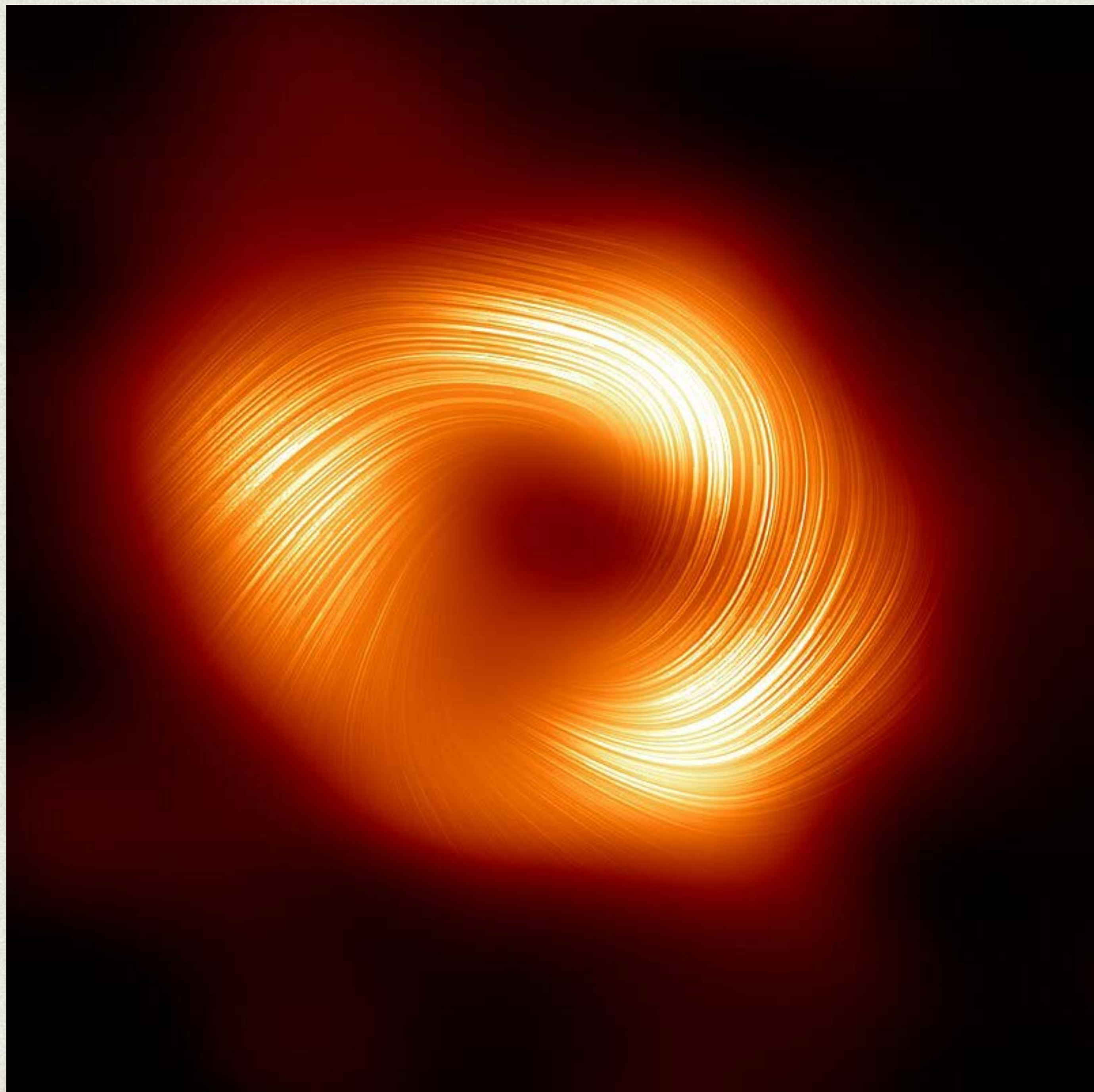

The Zodiac and Its Signs



It is difficult for this age to estimate correctly the profound effect produced upon the religions, philosophies, and sciences of antiquity by the study of the planets, luminaries, and constellations. Not without adequate reason were the Magi of Persia called the Star Gazers. The Egyptians were honored with a special appellation because of their proficiency in computing the power and motion of the heavenly bodies

and their effect upon the destinies of nations and individuals. Ruins of primitive astronomical observatories have been discovered in all parts of the world, although in many cases modern archeologists are unaware of the true purpose for which these structures were erected. While the telescope was unknown to ancient astronomers, they made many remarkable calculations with instruments cut from blocks of granite or pounded from sheets of brass and copper. In India such instruments are still in use, and they possess a high degree of accuracy. In Jaipur, Rajputana, India, an observatory consisting largely of immense stone sundials is still in operation. The famous Chinese observatory on the wall of Peking consists of immense bronze instruments, including a telescope in the form of a hollow tube without lenses.

The pagans looked upon the stars as living things, capable of influencing the destinies of individuals, nations, and races. That the early Jewish patriarchs believed that the celestial bodies participated in the affairs of men is evident to any student of Biblical literature, as, for example, in the Book of Judges: "They fought from heaven, even the stars in their courses fought against Sisera." The Chaldeans, Phoenicians, Egyptians, Persians, Hindus, and Chinese all had zodiacs that were much alike in general character, and different authorities have credited each of these nations with being the cradle of astrology and astronomy. The Central and North American Indians also had an understanding of the zodiac, but the patterns and numbers of the signs differed in many details from those of the Eastern Hemisphere.

The word *zodiac* is derived from the Greek *zōōnēōs* (*zōōnēōs*), which means "a circle of animals," or, as some believe, "little animals." It is the name given by the old pagan astronomers to a band of fixed stars about sixteen degrees wide, apparently encircling the earth. Robert Hewitt Brown, 32^d, states that the Greek word *zōōnēōs* comes from *zōōn*, meaning "an animal." He adds: "This latter word is compounded directly from the primitive Egyptian radicals, *zō*, life, and *ōn*, a being."

The Greeks, and later other peoples influenced by their culture, divided the band of the zodiac into twelve sections, each being sixteen degrees in width and thirty degrees in length. These divisions were called the Houses of the Zodiac. The sun during its annual pilgrimage passed through each of these in turn. Imaginary creatures were traced in the star groups bounded by these rectangles; and because most of them were animal—or part animal—in form, they later became known as the Constellations, or Signs, of the Zodiac.

There is a popular theory concerning the origin of the zodiacal creatures to the effect that they were products of the imagination of shepherds, who, watching their flocks at night, occupied their minds by tracing the forms of

animals and birds in the heavens. This theory is untenable, unless the "shepherds" be regarded as the shepherd priests of antiquity. It is unlikely that the zodiacal signs were derived from the star groups which they now represent. It is far more probable that the creatures assigned to the twelve houses are symbolic of the qualities and intensity of the sun's power while it occupies different parts of the zodiacal belt.

On this subject Richard Payne Knight writes: "The emblematical meaning, which certain animals were employed to signify, was only some particular property generalized; and, therefore, might easily be invented or discovered by the natural operation of the mind; but the collections of stars, named after certain animals, have no resemblance whatever to those animals; which are therefore merely signs of convention adopted to distinguish certain portions of the heavens, which were probably consecrated to those particular personified attributes, which they respectively represented." (*The Symbolical Language of Ancient Art and Mythology*.)

Some authorities are of the opinion that the zodiac was originally divided into ten (instead of twelve) houses, or "solar mansions." In early times there were two separate standards—one solar and the

other lunar—used for the measurement of the months, years, and seasons. The solar year was composed of ten months of thirty-six days each, and five days sacred to the gods. The lunar year consisted of thirteen months of twenty-eight days each, with one day left over. The solar zodiac at that time consisted of ten houses of thirty-six degrees each.

The last six signs of the zodiac of twelve signs were regarded as benevolent, because the sun occupied them while traversing the Northern Hemisphere. The 6,000 years during which, according to the Persians, Ahura-Mazda ruled His universe in harmony and peace, were symbolic of these six signs. The second six were considered malevolent, because while the sun was traveling the Southern Hemisphere it was winter with the Greeks, Egyptians, and Persians. Therefore these six months were symbolic of the 6,000 years of misery and suffering caused by the evil genius of the Persians, Ahriman, who sought to overthrow the power of Ahura-Mazda.

Those who hold the opinion that before its revision by the Greeks the zodiac consisted of only ten signs adduce evidence to show that Libra (the Scales) was inserted into the zodiac by dividing the constellation of Virgo-Scorpio (at that time one sign) into two parts, thus establishing "the balance" at the point of equilibrium between the ascending northern and the descending southern signs. (See *The Resurrection, Their Rites and Mysteries*, by Hargrave Jennings.) On this subject Isaac Meyer states: "We think that the Zodiacal constellations were first ten and represented an immense androgynic man or deity; subsequently this was changed, resulting in Scorpio and Virgo and making eleven; after this from Scorpio, Libra, the Balance, was taken, making the present twelve." (*The Qabbalah*.)

Each year the sun passes entirely around the zodiac and returns to the point from which it started—the vernal equinox—and each year it falls just a little short of making the complete circle of the heavens in the allotted period of time. As a result, it crosses the equator just a little behind the spot in the zodiacal sign where it crossed the previous year. Each sign of the zodiac consists of thirty degrees, and as the sun loses about one degree every seventy-two years, it regresses through one entire constellation (or sign) in approximately 2,160 years, and through the entire zodiac in about

The Greeks, and later other peoples influenced by their culture, divided the band of the zodiac into twelve sections, each being sixteen degrees in width and thirty degrees in length.

These divisions were called the Houses of the Zodiac. The sun during its annual pilgrimage passed through each of these in turn, Imaginary creatures were traced in the Star groups bounded by these rectangles; and because most of them were animal--or part animal--in form, they later became known as the Constellations, or Signs, of the Zodiac.

There is a popular theory concerning the origin of the

zodiacal creatures to the effect that they were products of the imagination of shepherds, who, watching their flocks at night, occupied their minds by tracing the forms of animals and birds in the heavens. This theory is untenable, unless the "shepherds" be regarded as the shepherd priests of antiquity. It is unlikely that the zodiacal signs were derived from the star groups which they now represent. It is far more probable that the creatures assigned to the twelve houses are symbolic of the qualities and intensity of the sun's power while it occupies different parts of the zodiacal belt.

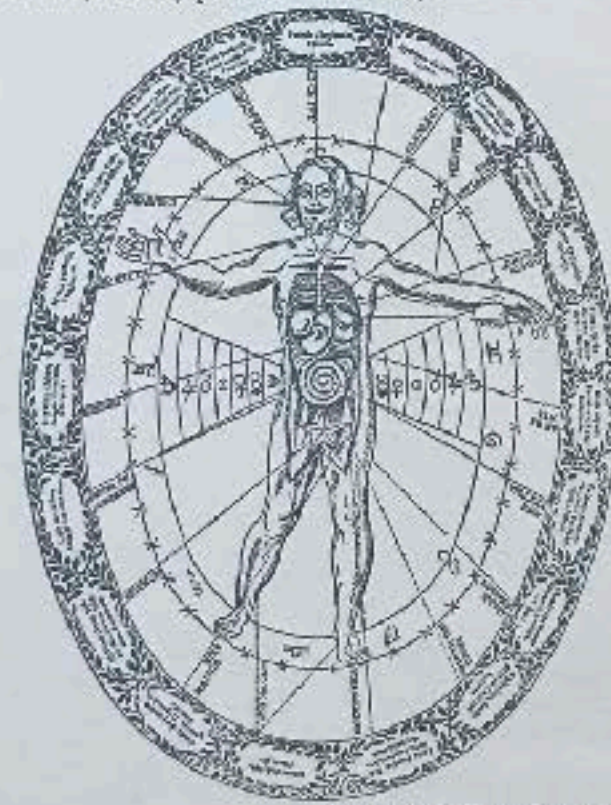

From Kircher's *Edipus Aegyptiacus*. CHART SHOWING THE RELATIONSHIP BETWEEN THE HUMAN BODY AND THE EXTERIOR UNIVERSE.

The conventional border contains names of zodiacal, mineral, and vegetable substances. A line radiates from the human body to show the relation of the human body to the exterior universe. The words in capital letters on the dotted line indicate the zodiacal, mineral, and vegetable substances to which the human body is related. The figure, which is placed in relation to the line of zodiacal signs, is the zodiacal, mineral, and vegetable substances to which the human body is related. The words in capital letters on the dotted line indicate the zodiacal, mineral, and vegetable substances to which the human body is related.



THE EQUINOXES AND SOLSTICES. The plane of the zodiac intersects the celestial equator at an angle of approximately 23 1/2°. The two points of intersection (A and B) are called the equinoxes.

The Zodiac and Its Signs



It is difficult for this age to estimate correctly the profound effect produced upon the religions, philosophies, and sciences of antiquity by the study of the planets, luminaries, and constellations. Not without adequate reason were the Magi of Persia called the Star Gazers. The Egyptians were honored with a special appellation because of their proficiency in computing the power and motion of the heavenly bodies

and their effect upon the destinies of nations and individuals. Ruins of primitive astronomical observatories have been discovered in all parts of the world, although in many cases modern archaeologists are unaware of the true purpose for which these structures were erected. While the telescope was unknown to ancient astronomers, they made many remarkable calculations with instruments cut from blocks of granite or pounded from sheets of brass and copper. In India such instruments are still in use, and they possess a high degree of accuracy. In Jaipur, Rajputana, India, an observatory consisting largely of immense stone sundials is still in operation. The famous Chinese observatory on the wall of Peking consists of immense bronze instruments, including a telescope in the form of a hollow tube without lenses.

The pagans looked upon the stars as living things, capable of influencing the destinies of individuals, nations, and races. That the early Jewish patriarchs believed that the celestial bodies participated in the affairs of men is evident to any student of Biblical literature, as, for example, in the Book of Judges: "They fought from heaven, even the stars in their courses fought against Sisea." The Chaldeans, Phoenicians, Egyptians, Persians, Hindus, and Chinese all had zodiacs that were much alike in general character, and different authorities have credited each of these nations with being the cradle of astrology and astronomy. The Central and North American Indians also had an understanding of the zodiac, but the patterns and numbers of the signs differed in many details from those of the Eastern Hemisphere.

The word *zodiac* is derived from the Greek *ζωδιακός* (*zōdiakos*), which means "a circle of animals," or, as some believe, "little animals." It is the name given by the old pagan astronomer to a band of fixed stars about sixteen degrees wide, apparently encircling the earth. Robert Hewitt Brown, 32, states that the Greek word *zōdiakos* comes from *zōon*, meaning "an animal." He adds: "This latter word is compounded directly from the primitive Egyptian radicals, *zo*, life, and *om*, a being."

The Greeks, and later other peoples influenced by their culture, divided the band of the zodiac into twelve sections, each being sixteen degrees in width and thirty degrees in length. These divisions were called the Houses of the Zodiac. The sun during its annual pilgrimage passed through each of these in turn. Imaginary creatures were traced in the star groups bounded by these rectangles; and because most of them were animal—or part animal—in form, they later became known as the Constellations, or Signs, of the Zodiac.

There is a popular theory concerning the origin of the zodiacal creatures to the effect that they were products of the imagination of shepherds, who, watching their flocks at night, occupied their minds by tracing the forms of

animals and birds in the heavens. This theory is untenable, unless the "shepherds" be regarded as the shepherd priests of antiquity. It is unlikely that the zodiacal signs were derived from the star groups which they now represent. It is far more probable that the creatures assigned to the twelve houses are symbolic of the qualities and intensity of the sun's power while it occupies different parts of the zodiacal belt.

On this subject Richard Payne Knight writes: "The emblematical meaning, which certain animals were employed to signify, was only some particular property generalized; and, therefore, might easily be invented or discovered by the natural operation of the mind; but the collections of stars, named after certain animals, have no resemblance whatever to those animals; which are therefore merely signs of convention adopted to distinguish certain portions of the heavens, which were probably consecrated to those particular personified attributes, which they respectively represented." (*The Symbolical Language of Ancient Art and Mythology*.)

Some authorities are of the opinion that the zodiac was originally divided into ten (instead of twelve) houses, or "solar mansions." In early times there were two separate standards—one solar and the other lunar—used for the measurement of the months, years, and seasons. The solar year was composed of ten months of thirty-six days each, and five days sacred to the gods. The lunar year consisted of thirteen months of twenty-eight days each, with one day left over. The solar zodiac at that time consisted of ten houses of thirty-six degrees each. The first six signs of the zodiac of twelve signs were regarded as benevolent, because the sun occupied them while traversing the Northern Hemisphere. The 6,000 years during which, according to the Persians, Ahura-Mazda ruled His universe in harmony and peace, were symbolic of these six signs. The second six were considered malevolent, because while the sun was traveling the Southern Hemisphere it was winter with the Greeks, Egyptians, and Persians. Therefore these six months were symbolic of the 6,000 years of misery and suffering caused by the evil genius of the Persians, Ahriman, who sought to overthrow the power of Ahura-Mazda.

Those who hold the opinion that before its revision by the Greeks the zodiac consisted of only ten signs adduce evidence to show that Libra (the Scales) was inserted into the zodiac by dividing the constellation of Virgo-Scorpio (at that time one sign) into two parts, thus establishing "the balance" at the point of equilibrium between the ascending northern and the descending southern signs. (See *The Rosicrucians, Their Rites and Mysteries*, by Hargrave Jennings.) On this subject Isaac Myer states: "We think that the Zodiacal constellations were first ten and represented an immense androgynic man or deity; subsequently this was changed, resulting in Scorpio and Virgo and making eleven; after this from Scorpio, Libra, the Balance, was taken, making the present twelve." (*The Qabbalah*.)

Each year the sun passes entirely around the zodiac and returns to the point from which it started—the vernal equinox—and each year it falls just a little short of making the complete circle of the heavens in the allotted period of time. As a result, it crosses the equator just a little behind the spot in the zodiacal sign where it crossed the previous year. Each sign of the zodiac consists of thirty degrees, and as the sun loses about one degree every seventy-two years, it regresses through one entire constellation (or sign) in approximately 2,150 years, and through the entire zodiac in about

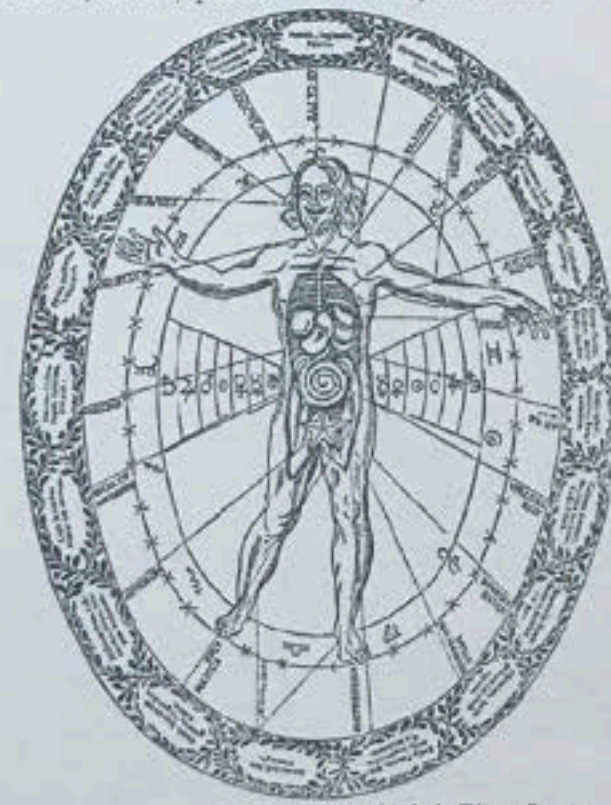

From Kircher's *Edipus Aegyptiacus*.
CHART SHOWING THE RELATIONSHIP BETWEEN THE HUMAN BODY AND THE EXTERIOR UNIVERSE.

The ornamental border contains general names of animal, mineral, and vegetable substances. Their relationship to corresponding parts of the human body is shown by the dotted lines. The scales in capital letters on the dotted lines indicate to what corporal member, organ, or disease, the herb or other substance is related. The favorable positions in relation to the time of year are shown by the signs of the zodiac, each house of which is divided by crosses into six decans. This is further emphasized by the series of planetary signs placed on either side of the figure.



THE EQUINOXES AND SOLSTICES.

The plane of the zodiac intersects the celestial equator at an angle of approximately 23 1/2°. The two points of intersection (A and B) are called the equinoxes.

The Greeks, and later other peoples influenced by their culture, divided the band of the zodiac into twelve sections, each being sixteen degrees in width and thirty degrees in length. These divisions were called the Houses of the Zodiac. The sun during its annual pilgrimage passed through each of these in turn, Imaginary creatures were traced in the Star groups bounded by these rectangles; and because most of them were animal--or part animal--in form, they later became known as the Constellations, or Signs, of the Zodiac.

There is a popular theory concerning the origin of the

zodiacal creatures to the effect that they were products of the imagination of shepherds, who, watching their flocks at night, occupied their minds by tracing the forms of animals and birds in the heavens. This theory is untenable, unless the "shepherds" be regarded as the shepherd priests of antiquity. It is unlikely that the zodiacal signs were derived from the star groups which they now represent. It is far more probable that the creatures assigned to the twelve houses are symbolic of the qualities and intensity of the sun's power while it occupies different parts of the zodiacal belt.



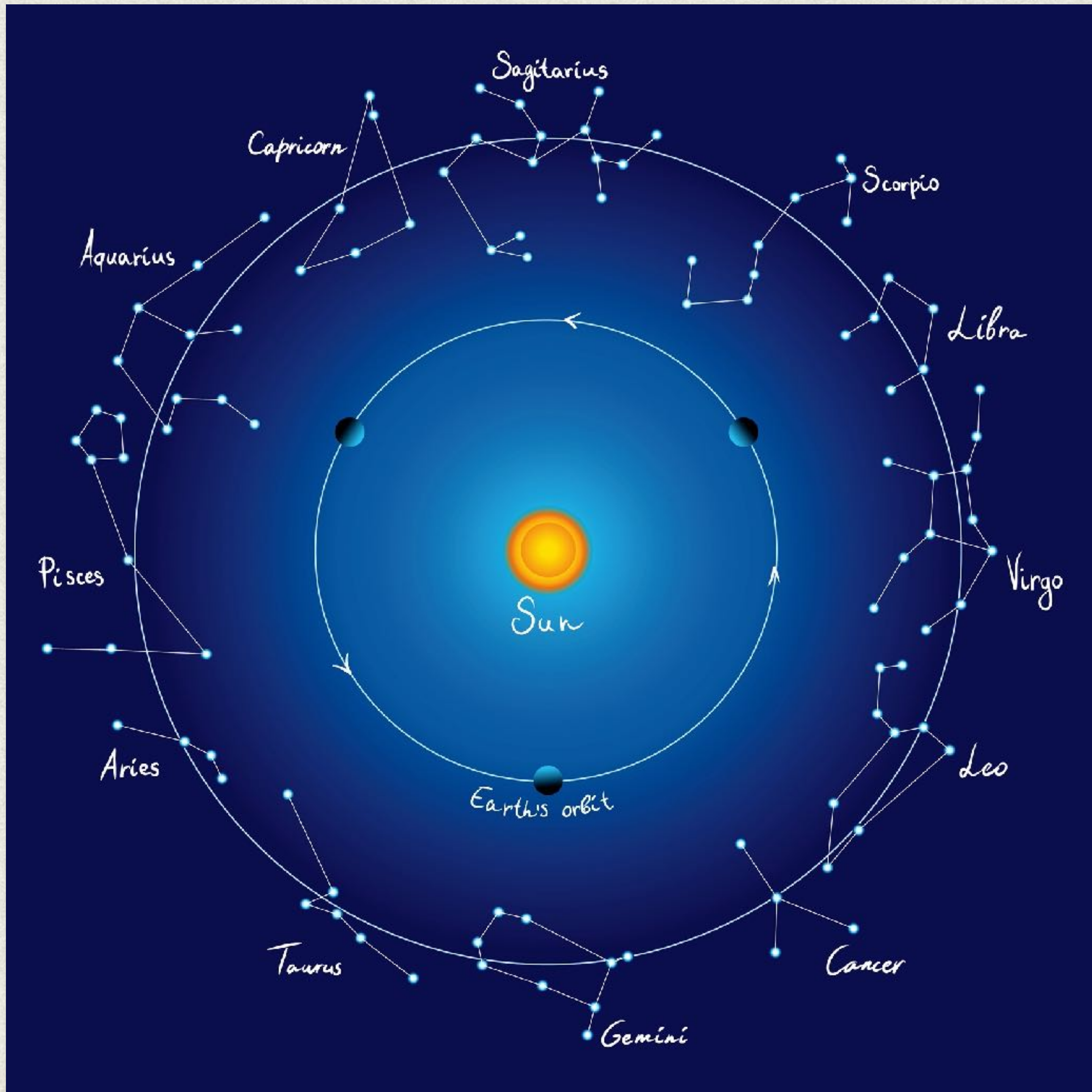

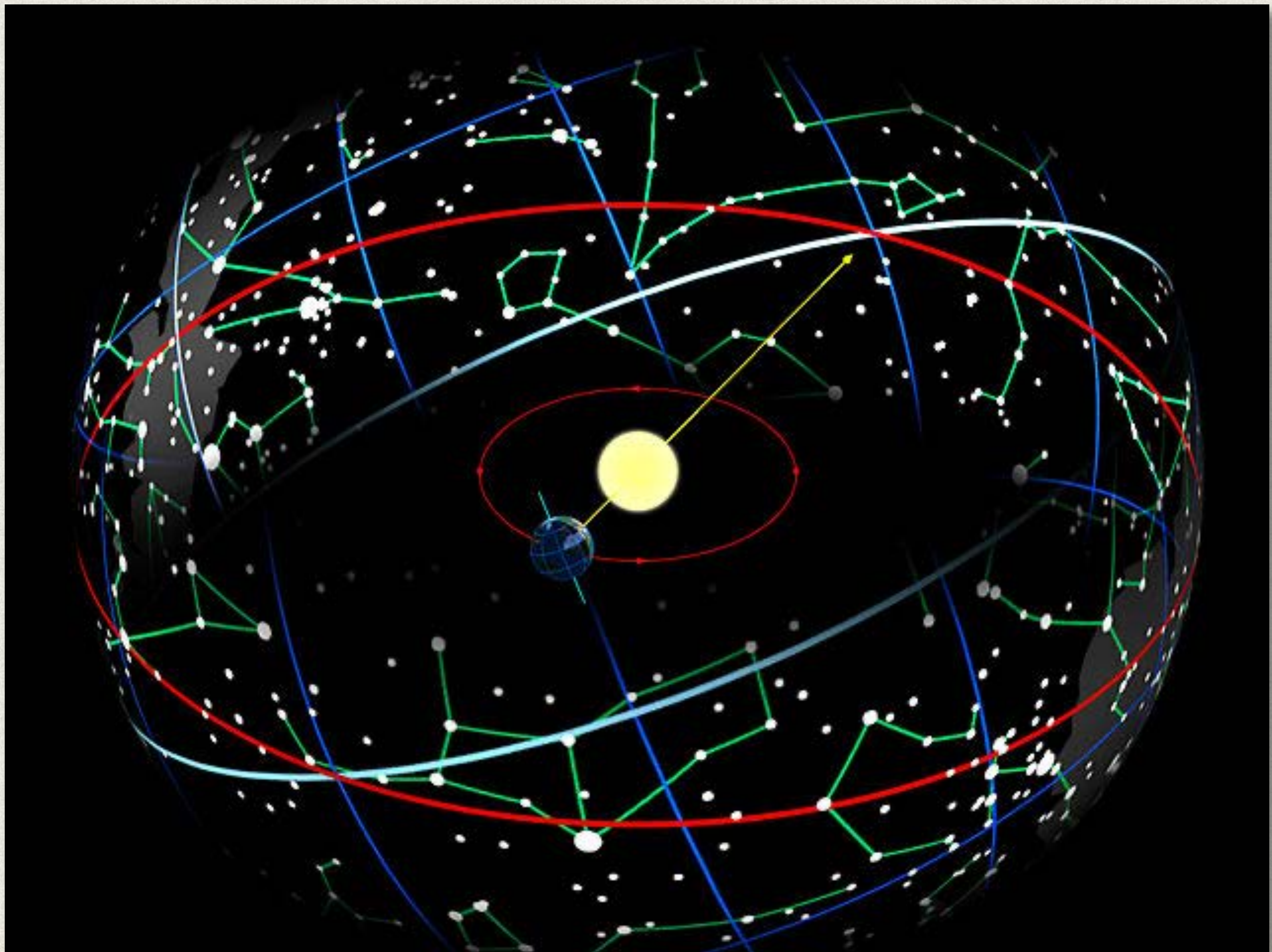

The Zodiac and Its Signs



It is difficult for this age to estimate correctly the profound effect produced upon the religions, philosophies, and sciences of antiquity by the study of the planets, luminaries, and constellations. Not without adequate reason were the Magi of Persia called the Star Gazers. The Egyptians were honored with a special appellation because of their proficiency in computing the power and motion of the heavenly bodies

and their effect upon the destinies of nations and individuals. Ruins of primitive astronomical observatories have been discovered in all parts of the world, although in many cases modern archeologists are unaware of the true purpose for which these structures were erected. While the telescope was unknown to ancient astronomers, they made many remarkable calculations with instruments cut from blocks of granite or pounded from sheets of brass and copper. In India such instruments are still in use, and they possess a high degree of accuracy. In Jaipur, Rajasthan, India, an observatory consisting largely of immense stone sundials is still in operation. The famous Chinese observatory on the wall of Peking consists of immense bronze instruments, including a telescope in the form of a hollow tube without lenses.

The pagans looked upon the stars as living things, capable of influencing the destinies of individuals, nations, and races. That the early Jewish patriarchs believed that the celestial bodies participated in the affairs of men is evident to any student of Biblical literature, as, for example, in the Book of Judges: "They fought from heaven, even the stars in their courses fought against Sisera." The Chaldeans, Phoenicians, Egyptians, Persians, Hindus, and Chinese all had zodiacs that were much alike in general character, and different authorities have credited each of these nations with being the cradle of astrology and astronomy. The Central and North American Indians also had an understanding of the zodiac, but the patterns and numbers of the signs differed in many details from those of the Eastern Hemisphere.

The word *zodiac* is derived from the Greek *zōonōs* (*zōōnōs*), which means "a circle of animals," or, as some believe, "little animals." It is the name given by the old pagan astronomers to a band of fixed stars about sixteen degrees wide, apparently encircling the earth. Robert Hewitt Brown, 32^d, states that the Greek word *zōōnōs* comes from *zōōn*, meaning "an animal." He adds: "This latter word is compounded directly from the primitive Egyptian radicals *zō*, life, and *ōn*, a being."

The Greeks, and later other peoples influenced by their culture, divided the band of the zodiac into twelve sections, each being sixteen degrees in width and thirty degrees in length. These divisions were called the Houses of the Zodiac. The sun during its annual pilgrimage passed through each of these in turn. Imaginary creatures were traced in the star groups bounded by these rectangles; and because most of them were animal—or part animal—in form, they later became known as the Constellations, or Signs, of the Zodiac.

There is a popular theory concerning the origin of the zodiacal creatures to the effect that they were products of the imagination of shepherds, who, watching their flocks at night, occupied their minds by tracing the forms of

animals and birds in the heavens. This theory is untenable, unless the "shepherds" be regarded as the shepherd priests of antiquity. It is unlikely that the zodiacal signs were derived from the star groups which they now represent. It is far more probable that the creatures assigned to the twelve houses are symbolic of the qualities and intensity of the sun's power while it occupies different parts of the zodiacal belt.

On this subject Richard Payne Knight writes: "The emblematical meaning, which certain animals were employed to signify, was only some particular property generalized; and, therefore, might easily be invented or discovered by the natural operation of the mind; but the collections of stars, named after certain animals, have no resemblance whatever to those animals; which are therefore merely signs of convention adopted to distinguish certain portions of the heavens, which were probably consecrated to those particular personified attributes, which they respectively represented." (*The Symbolical Language of Ancient Art and Mythology*.)

Some authorities are of the opinion that the zodiac was originally divided into ten (instead of twelve) houses, or "solar mansions." In early times there were two separate standards—one solar and the

other lunar—used for the measurement of the months, years, and seasons. The solar year was composed of ten months of thirty-six days each, and five days sacred to the gods. The lunar year consisted of thirteen months of twenty-eight days each, with one day left over. The solar zodiac at that time consisted of ten houses of thirty-six degrees each.

The first six signs of the zodiac of twelve signs were regarded as benevolent, because the sun occupied them while traversing the Northern Hemisphere. The 6,000 years during which, according to the Persians, Ahura-Mazda ruled His universe in harmony and peace, were symbolic of these six signs. The second six were considered malevolent, because while the sun was traveling the Southern Hemisphere it was winter with the Greeks, Egyptians, and Persians. Therefore these six months were symbolic of the 6,000 years of misery and suffering caused by the evil genius of the Persians, Ahriman, who sought to overthrow the power of Ahura-Mazda.

Those who hold the opinion that before its revision by the Greeks the zodiac consisted of only ten signs adduce evidence to show that Libra (the Scales) was inserted into the zodiac by dividing the constellation of Virgo-Scorpio (at that time one sign) into two parts, thus establishing "the balance" at the point of equilibrium between the ascending northern and the descending southern signs. (See *The Resurrection, Their Rites and Mysteries*, by Hargrave Jennings.) On this subject Isaac Meyer states: "We think that the Zodiacal constellations were first ten and represented an immense androgynic man or deity; subsequently this was changed, resulting in Scorpio and Virgo and making eleven; after this from Scorpio, Libra, the Balance, was taken, making the present twelve." (*The Qabbalah*.)

Each year the sun passes entirely around the zodiac and returns to the point from which it started—the vernal equinox—and each year it falls just a little short of making the complete circle of the heavens in the allotted period of time. As a result, it crosses the equator just a little behind the spot in the zodiacal sign where it crossed the previous year. Each sign of the zodiac consists of thirty degrees, and as the sun loses about one degree every seventy-two years, it regresses through one entire constellation (or sign) in approximately 2,160 years, and through the entire zodiac in about

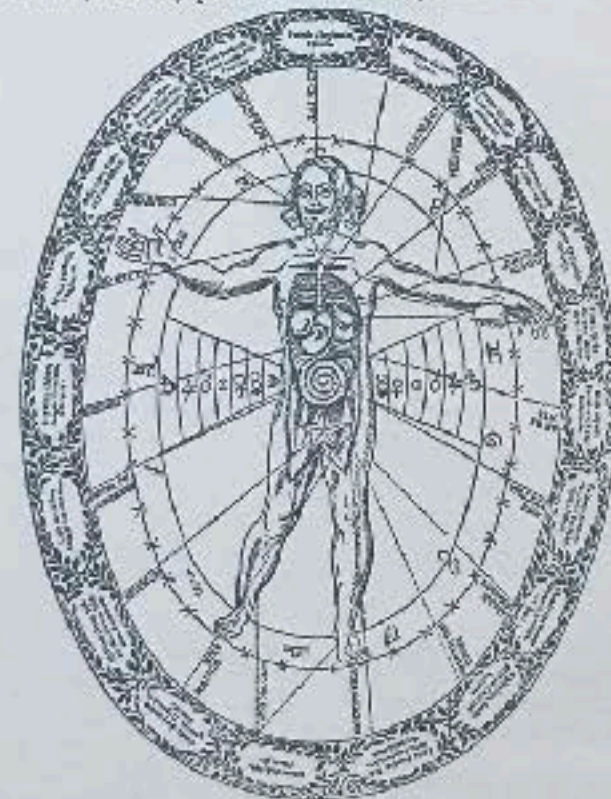

From Kircher's *Polipus Aegyptiacus*. CHART SHOWING THE RELATIONSHIP BETWEEN THE HUMAN BODY AND THE EXTERIOR UNIVERSE.

The cosmological border contains groups of names of mineral, vegetable and animal substances. A line radiates from the human body to show the relation of the human body to the exterior universe. The words in capital letters on the dotted line indicate the actual correspondence between the human body and the exterior universe. The figure is a diagram of the human body in relation to the zodiac, with the zodiacal signs placed on either side of the figure.



THE EQUINOXES AND SOLSTICES. The plane of the zodiac intersects the celestial equator at an angle of approximately 23 1/2°. The two points of intersection (A and B) are called the equinoxes.

The Greeks, and later other peoples influenced by their culture, divided the band of the zodiac into twelve sections, each being sixteen degrees in width and thirty degrees in length. These divisions were called the Houses of the Zodiac. The sun during its annual pilgrimage passed through each of these in turn, Imaginary creatures were traced in the Star groups bounded by these rectangles; and because most of them were animal--or part animal--in form, they later became known as the Constellations, or Signs, of the Zodiac.

There is a popular theory concerning the origin of the

zodiacal creatures to the effect that they were products of the imagination of shepherds, who, watching their flocks at night, occupied their minds by tracing the forms of animals and birds in the heavens. This theory is untenable, unless the "shepherds" be regarded as the shepherd priests of antiquity. It is unlikely that the zodiacal signs were derived from the star groups which they now represent. It is far more probable that the creatures assigned to the twelve houses are symbolic of the qualities and intensity of the sun's power while it occupies different parts of the zodiacal belt.

The Zodiac and Its Signs



It is difficult for this age to estimate correctly the profound effect produced upon the religions, philosophies, and sciences of antiquity by the study of the planets, luminaries, and constellations. Not without adequate reason were the Magi of Persia called the Star Gazers. The Egyptians were honored with a special appellation because of their proficiency in computing the power and motion of the heavenly bodies

and their effect upon the destinies of nations and individuals. Ruins of primitive astronomical observatories have been discovered in all parts of the world, although in many cases modern archeologists are unaware of the true purpose for which these structures were erected. While the telescope was unknown to ancient astronomers, they made many remarkable calculations with instruments cut from blocks of granite or pounded from sheets of brass and copper. In India such instruments are still in use, and they possess a high degree of accuracy. In Jaipur, Rajasthan, India, an observatory consisting largely of immense stone sundials is still in operation. The famous Chinese observatory on the wall of Peking consists of immense bronze instruments, including a telescope in the form of a hollow tube without lenses.

The pagans looked upon the stars as living things, capable of influencing the destinies of individuals, nations, and races. That the early Jewish patriarchs believed that the celestial bodies participated in the affairs of men is evident to any student of Biblical literature, as, for example, in the Book of Judges: "They fought from heaven, even the stars in their courses fought against Sisera." The Chaldeans, Phoenicians, Egyptians, Persians, Hindus, and Chinese all had zodiacs that were much alike in general character, and different authorities have credited each of these nations with being the cradle of astrology and astronomy. The Central and North American Indians also had an understanding of the zodiac, but the patterns and numbers of the signs differed in many details from those of the Eastern Hemisphere.

The word *zodiac* is derived from the Greek *zōonōs* (*zōōnōs*), which means "a circle of animals," or, as some believe, "little animals." It is the name given by the old pagan astronomers to a band of fixed stars about sixteen degrees wide, apparently encircling the earth. Robert Hewitt Brown, 32^d, states that the Greek word *zōōnōs* comes from *zōōn*, meaning "an animal." He adds: "This latter word is compounded directly from the primitive Egyptian radicals, *zō*, life, and *ōn*, a being."

The Greeks, and later other peoples influenced by their culture, divided the band of the zodiac into twelve sections, each being sixteen degrees in width and thirty degrees in length. These divisions were called the Houses of the Zodiac. The sun during its annual pilgrimage passed through each of these in turn. Imaginary creatures were traced in the star groups bounded by these rectangles; and because most of them were animal—or part animal—in form, they later became known as the Constellations, or Signs, of the Zodiac.

There is a popular theory concerning the origin of the zodiacal creatures to the effect that they were products of the imagination of shepherds, who, watching their flocks at night, occupied their minds by tracing the forms of

animals and birds in the heavens. This theory is untenable, unless the "shepherds" be regarded as the shepherd priests of antiquity. It is unlikely that the zodiacal signs were derived from the star groups which they now represent. It is far more probable that the creatures assigned to the twelve houses are symbolic of the qualities and intensity of the sun's power while it occupies different parts of the zodiacal belt.

On this subject Richard Payne Knight writes: "The emblematical meaning, which certain animals were employed to signify, was only some particular property generalized; and, therefore, might easily be invented or discovered by the natural operation of the mind: but the collections of stars, named after certain animals, have no resemblance whatever to those animals; which are therefore merely signs of convention adopted to distinguish certain portions of the heavens, which were probably consecrated to those particular personified attributes, which they respectively represented." (*The Symbolical Language of Ancient Art and Mythology*.)

Some authorities are of the opinion that the zodiac was originally divided into ten (instead of twelve) houses, or "solar mansions." In early times there were two separate standards—one solar and the

other lunar—used for the measurement of the months, years, and seasons. The solar year was composed of ten months of thirty-six days each, and five days sacred to the gods. The lunar year consisted of thirteen months of twenty-eight days each, with one day left over. The solar zodiac at that time consisted of ten houses of thirty-six degrees each.

The first six signs of the zodiac of twelve signs were regarded as benevolent, because the sun occupied them while traversing the Northern Hemisphere. The 6,000 years during which, according to the Persians, Ahura-Mazda ruled His universe in harmony and peace, were symbolic of these six signs. The second six were considered malevolent, because while the sun was traveling the Southern Hemisphere it was winter with the Greeks, Egyptians, and Persians. Therefore these six months were symbolic of the 6,000 years of misery and suffering caused by the evil genius of the Persians, Ahriman, who sought to overthrow the power of Ahura-Mazda.

Those who hold the opinion that before its revision by the Greeks the zodiac consisted of only ten signs adduce evidence to show that Libra (the Scales) was inserted into the zodiac by dividing the constellation of Virgo-Scorpio (at that time one sign) into two parts, thus establishing "the balance" at the point of equilibrium between the ascending northern and the descending southern signs. (See *The Resuscitations, Their Rites and Mysteries*, by Hargrave Jennings.) On this subject Isaac Meyer states: "We think that the Zodiacal constellations were first ten and represented an immense androgynic man or deity; subsequently this was changed, resulting in Scorpio and Virgo and making eleven; after this from Scorpio, Libra, the Balance, was taken, making the present twelve." (*The Qabbalah*.)

Each year the sun passes entirely around the zodiac and returns to the point from which it started—the vernal equinox—and each year it falls just a little short of making the complete circle of the heavens in the allotted period of time. As a result, it crosses the equator just a little behind the spot in the zodiacal sign where it crossed the previous year. Each sign of the zodiac consists of thirty degrees, and as the sun loses about one degree every seventy-two years, it regresses through one entire constellation (or sign) in approximately 2,160 years, and through the entire zodiac in about

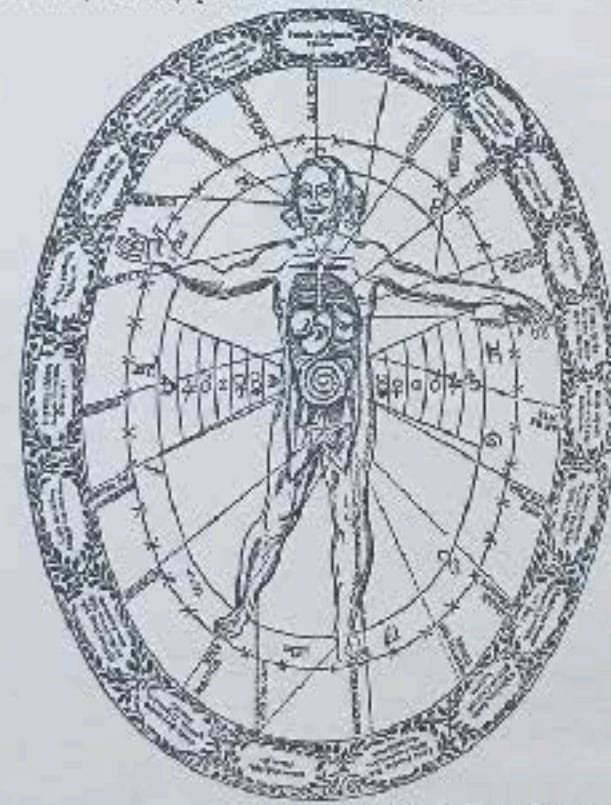

From Kircher's *Polyplex Astronomicus*.
CHART SHOWING THE RELATIONSHIP BETWEEN THE HUMAN BODY AND THE EXTERIOR UNIVERSE.

The conventional border contains names of zodiacal, mineral, and vegetable substances. A line radiating to corresponding parts of the human body is shown by the dotted line. The words in capital letters on the dotted line indicate the actual, conventional number, organ, or sense in the human body related to the zodiacal sign. The words in small letters in the center of the figure indicate the position of the zodiacal sign in the human body. The words in the outer border of the figure indicate the position of the zodiacal sign in the human body.



THE EQUINOXES AND SOLSTICES.
The place of the zodiac intersects the celestial equator at an angle of approximately 23 1/2°. The two points of intersection (A and B) are called the equinoxes.

The Greeks, and later other peoples influenced by their culture, divided the band of the zodiac into twelve sections, each being sixteen degrees in width and thirty degrees in length. These divisions were called the Houses of the Zodiac. The sun during its annual pilgrimage passed through each of these in turn, Imaginary creatures were traced in the Star groups bounded by these rectangles; and because most of them were animal--or part animal--in form, they later became known as the Constellations, or Signs, of the Zodiac.

There is a popular theory concerning the origin of the

zodiacal creatures to the effect that they were products of the imagination of shepherds, who, watching their flocks at night, occupied their minds by tracing the forms of animals and birds in the heavens. This theory is untenable, unless the "shepherds" be regarded as the shepherd priests of antiquity. It is unlikely that the zodiacal signs were derived from the star groups which they now represent. It is far more probable that the creatures assigned to the twelve houses are symbolic of the qualities and intensity of the sun's power while it occupies different parts of the zodiacal belt.

The Zodiac and Its Signs



It is difficult for this age to estimate correctly the profound effect produced upon the religions, philosophies, and sciences of antiquity by the study of the planets, luminaries, and constellations. Not without adequate reason were the Magi of Persia called the Star Gazers. The Egyptians were honored with a special appellation because of their proficiency in computing the power and motion of the heavenly bodies

and their effect upon the destinies of nations and individuals. Ruins of primitive astronomical observatories have been discovered in all parts of the world, although in many cases modern archeologists are unaware of the true purpose for which these structures were erected. While the telescope was unknown to ancient astronomers, they made many remarkable calculations with instruments cut from blocks of granite or pounded from sheets of brass and copper. In India such instruments are still in use, and they possess a high degree of accuracy. In Jaipur, Rajputana, India, an observatory consisting largely of immense stone sundials is still in operation. The famous Chinese observatory on the wall of Peking consists of immense bronze instruments, including a telescope in the form of a hollow tube without lenses.

The pagans looked upon the stars as living things, capable of influencing the destinies of individuals, nations, and races. That the early Jewish patriarchs believed that the celestial bodies participated in the affairs of men is evident to any student of Biblical literature, as, for example, in the Book of Judges: "They fought from heaven, even the stars in their courses fought against Sisera." The Chaldeans, Phoenicians, Egyptians, Persians, Hindus, and Chinese all had zodiacs that were much alike in general character, and different authorities have credited each of these nations with being the cradle of astrology and astronomy. The Central and North American Indians also had an understanding of the zodiac, but the patterns and numbers of the signs differed in many details from those of the Eastern Hemisphere.

The word *zodiac* is derived from the Greek *zōdiakos* (*zōdiakos*), which means "a circle of animals," or, as some believe, "little animals." It is the name given by the old pagan astronomers to a band of fixed stars about sixteen degrees wide, apparently encircling the earth. Robert Hewitt Brown, 32, states that the Greek word *zōdiakos* comes from *zōon*, meaning "an animal." He adds: "This latter word is compounded directly from the primitive Egyptian radicals, *zo*, life, and *on*, a being."

The Greeks, and later other peoples influenced by their culture, divided the band of the zodiac into twelve sections, each being sixteen degrees in width and thirty degrees in length. These divisions were called the Houses of the Zodiac. The sun during its annual pilgrimage passed through each of these in turn. Imaginary creatures were traced in the star groups bounded by these rectangles; and because most of them were animal—or part animal—in form, they later became known as the Constellations, or Signs, of the Zodiac.

There is a popular theory concerning the origin of the zodiacal creatures to the effect that they were products of the imagination of shepherds, who, watching their flocks at night, occupied their minds by tracing the forms of

animals and birds in the heavens. This theory is untenable, unless the "shepherds" be regarded as the shepherd priests of antiquity. It is unlikely that the zodiacal signs were derived from the star groups which they now represent. It is far more probable that the creatures assigned to the twelve houses are symbolic of the qualities and intensity of the sun's power while it occupies different parts of the zodiacal belt.

On this subject Richard Payne Knight writes: "The emblematical meaning, which certain animals were employed to signify, was only some particular property generalized; and, therefore, might easily be invented or discovered by the natural operation of the mind; but the collections of stars, named after certain animals, have no resemblance whatever to those animals; which are therefore merely signs of convention adopted to distinguish certain portions of the heavens, which were probably consecrated to those particular personified attributes, which they respectively represented." (*The Symbolical Language of Ancient Art and Mythology*.)

Some authorities are of the opinion that the zodiac was originally divided into ten (instead of twelve) houses, or "solar mansions." In early times there were two separate standards—one solar and the other lunar—used for the measurement of the months, years, and seasons. The solar year was composed of ten months of thirty-six days each, and five days sacred to the gods. The lunar year consisted of thirteen months of twenty-eight days each, with one day left over. The solar zodiac at that time consisted of ten houses of thirty-six degrees each.

The first six signs of the zodiac of twelve signs were regarded as benevolent, because the sun occupied them while traversing the Northern Hemisphere. The 6,000 years during which, according to the Persians, Ahura-Mazda ruled His universe in harmony and peace, were symbolic of these six signs. The second six were considered malevolent, because while the sun was traveling the Southern Hemisphere it was winter with the Greeks, Egyptians, and Persians. Therefore these six months were symbolic of the 6,000 years of misery and suffering caused by the evil genius of the Persians, Ahriman, who sought to overthrow the power of Ahura-Mazda.

Those who hold the opinion that before its revision by the Greeks the zodiac consisted of only ten signs adduce evidence to show that Libra (the Scales) was inserted into the zodiac by dividing the constellation of Virgo-Scorpio (at that time one sign) into two parts, thus establishing "the balance" at the point of equilibrium between the ascending northern and the descending southern signs. (See *The Resurrections, Their Rites and Mysteries*, by Hargrave Jennings.) On this subject Isaac Myer states: "We think that the Zodiacal constellations were first ten and represented an immense androgynic man or deity; subsequently this was changed, resulting in Scorpio and Virgo and making eleven; after this from Scorpio, Libra, the Balance, was taken, making the present twelve." (*The Qabbalah*.)

Each year the sun passes entirely around the zodiac and returns to the point from which it started—the vernal equinox—and each year it falls just a little short of making the complete circle of the heavens in the allotted period of time. As a result, it crosses the equator just a little behind the spot in the zodiacal signs where it crossed the previous year. Each sign of the zodiac consists of thirty degrees, and as the sun loses about one degree every seventy-two years, it regresses through one entire constellation (or sign) in approximately 2,160 years, and through the entire zodiac in about

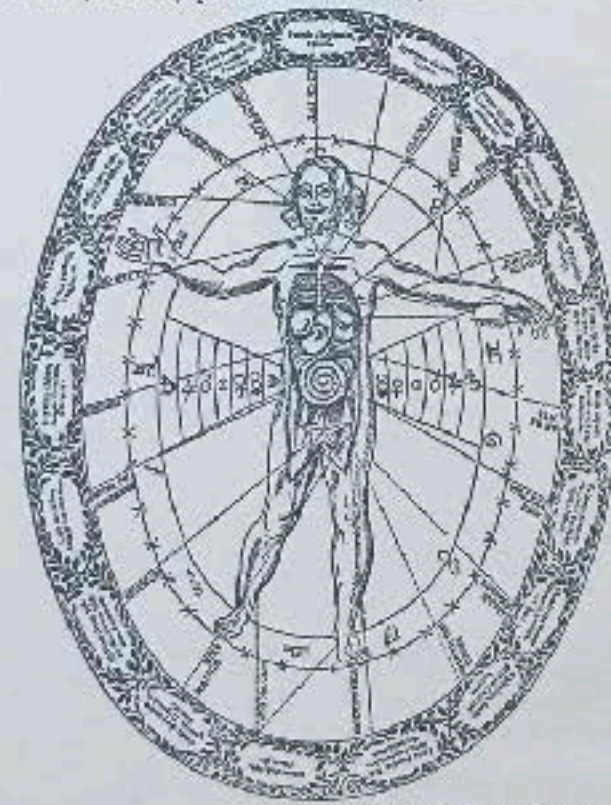

From Kircher's *Pilaeus Aegyptiacus*. CHART SHOWING THE RELATIONSHIP BETWEEN THE HUMAN BODY AND THE EXTERIOR UNIVERSE.

The cosmological border contains groups of names of mineral, vegetable and animal substances. A line runs through the center of the human body to show by the dotted line. The words in capital letters on the dotted line indicate to what celestial bodies, regions, or places on the earth or other substance is related. The figure, while positioned in relation to the circle of 360° are shown by the signs of the zodiac, each house of which is divided by 30° to make 12 signs. The zodiac is further divided by the circle of 360° into 12 signs placed on either side of the figure.



The plane of the zodiac intersects the celestial equator at an angle of approximately 23 1/2°. The two points of intersection (A and B) are called the equinoxes.

On this subject Richard Payne Knight writes: "The emblematical meaning, which certain animals were employed to signify, was only some particular property generalized; and, therefore, might easily be invented or discovered by the natural operation of the mind: but the collections of stars, named after certain animals, have no resemblance whatever to those animals; which are therefore merely signs of convention adopted to distinguish certain portions of the heavens, which were probably consecrated to those particular personified attributes, which they respectively represented." (*The Symbolical Language of Ancient Art and Mythology*.)

Symbolical Language of Ancient Art and Mythology.) Some authorities are of the opinion that the zodiac was originally divided into ten (instead of twelve) houses, or "solar mansions." In early times there were two separate standards--one solar and the other lunar--used for the measurement of the months, years, and seasons. The solar year was composed of ten months of thirty-six days each, and five days sacred to the gods. The lunar year consisted of thirteen months of twenty-eight days each, with one day left over. The solar zodiac at that time consisted of ten houses of thirty-six degrees each.

The Zodiac and Its Signs



NIt is difficult for this age to estimate correctly the profound effect produced upon the religions, philosophies, and sciences of antiquity by the study of the planets, luminaries, and constellations. Not without adequate reason were the Magi of Persia called the Star Gazers. The Egyptians were honored with a special appellation because of their proficiency in computing the power and motion of the heavenly bodies

and their effect upon the destinies of nations and individuals. Ruins of primitive astronomical observatories have been discovered in all parts of the world, although in many cases modern archeologists are unaware of the true purpose for which these structures were erected. While the telescope was unknown to ancient astronomers, they made many remarkable calculations with instruments cut from blocks of granite or pounded from sheets of brass and copper. In India such instruments are still in use, and they possess a high degree of accuracy. In Jaipur, Rajputana, India, an observatory consisting largely of immense stone sundials is still in operation. The famous Chinese observatory on the wall of Peking consists of immense bronze instruments, including a telescope in the form of a hollow tube without lenses.

The pagans looked upon the stars as living things, capable of influencing the destinies of individuals, nations, and races. That the early Jewish patriarchs believed that the celestial bodies participated in the affairs of men is evident to any student of Biblical literature, as, for example, in the Book of Judges: "They fought from heaven, even the stars in their courses fought against Sisera." The Chaldeans, Phoenicians, Egyptians, Persians, Hindus, and Chinese all had zodiacs that were much alike in general character, and different authorities have credited each of these nations with being the cradle of astrology and astronomy. The Central and North American Indians also had an understanding of the zodiac, but the patterns and numbers of the signs differed in many details from those of the Eastern Hemisphere.

The word *zodiac* is derived from the Greek *zōdiakos* (*zōdiakos*), which means "a circle of animals," or, as some believe, "little animals." It is the name given by the old pagan astronomers to a band of fixed stars about sixteen degrees wide, apparently encircling the earth. Robert Hewitt Brown, 32^d, states that the Greek word *zōdiakos* comes from *zōon*, meaning "an animal." He adds: "This latter word is compounded directly from the primitive Egyptian radicals, *zo*, life, and *on*, a being."

The Greeks, and later other peoples influenced by their culture, divided the band of the zodiac into twelve sections, each being sixteen degrees in width and thirty degrees in length. These divisions were called the Houses of the Zodiac. The sun during its annual pilgrimage passed through each of these in turn. Imaginary creatures were traced in the star groups bounded by these rectangles; and because most of them were animal—or part animal—in form, they later became known as the Constellations, or Signs, of the Zodiac.

There is a popular theory concerning the origin of the zodiacal creatures to the effect that they were products of the imagination of shepherds, who, watching their flocks at night, occupied their minds by tracing the forms of

animals and birds in the heavens. This theory is untenable, unless the "shepherds" be regarded as the shepherd priests of antiquity. It is unlikely that the zodiacal signs were derived from the star groups which they now represent. It is far more probable that the creatures assigned to the twelve houses are symbolic of the qualities and intensity of the sun's power while it occupies different parts of the zodiacal belt.

On this subject Richard Payne Knight writes: "The emblematical meaning, which certain animals were employed to signify, was only some particular property generalized; and, therefore, might easily be invented or discovered by the natural operation of the mind; but the collections of stars, named after certain animals, have no resemblance whatever to those animals; which are therefore merely signs of convention adopted to distinguish certain portions of the heavens, which were probably consecrated to those particular personified attributes, which they respectively represented." (*The Symbolical Language of Ancient Art and Mythology*.)

Some authorities are of the opinion that the zodiac was originally divided into ten (instead of twelve) houses, or "solar mansions." In early times there were two separate standards—one solar and the other lunar—used for the measurement of the months, years, and seasons. The solar year was composed of ten months of thirty-six days each, and five days sacred to the gods. The lunar year consisted of thirteen months of twenty-eight days each, with one day left over. The solar zodiac at that time consisted of ten houses of thirty-six degrees each.

The first six signs of the zodiac of twelve signs were regarded as benevolent, because the sun occupied them while traversing the Northern Hemisphere. The 6,000 years during which, according to the Persians, Ahura-Mazda ruled His universe in harmony and peace, were symbolic of these six signs. The second six were considered malevolent, because while the sun was traveling the Southern Hemisphere it was winter with the Greeks, Egyptians, and Persians. Therefore these six months were symbolic of the 6,000 years of misery and suffering caused by the evil genius of the Persians, Ahriman, who sought to overthrow the power of Ahura-Mazda.

Those who hold the opinion that before its revision by the Greeks the zodiac consisted of only ten signs adduce evidence to show that Libra (the Scales) was inserted into the zodiac by dividing the constellation of Virgo-Scorpio (at that time one sign) into two parts, thus establishing "the balance" at the point of equilibrium between the ascending northern and the descending southern signs. (See *The Resurrection, Their Rites and Mysteries*, by Hargrave Jennings.) On this subject Isaac Meyer states: "We think that the Zodiacal constellations were first ten and represented an immense androgynic man or deity; subsequently this was changed, resulting in Scorpio and Virgo and making eleven; after this from Scorpio, Libra, the Balance, was taken, making the present twelve." (*The Qabbalah*.)

Each year the sun passes entirely around the zodiac and returns to the point from which it started—the vernal equinox—and each year it falls just a little short of making the complete circle of the heavens in the allotted period of time. As a result, it crosses the equator just a little behind the spot in the zodiacal sign where it crossed the previous year. Each sign of the zodiac consists of thirty degrees, and as the sun loses about one degree every seventy-two years, it regresses through one entire constellation (or sign) in approximately 2,160 years, and through the entire zodiac in about

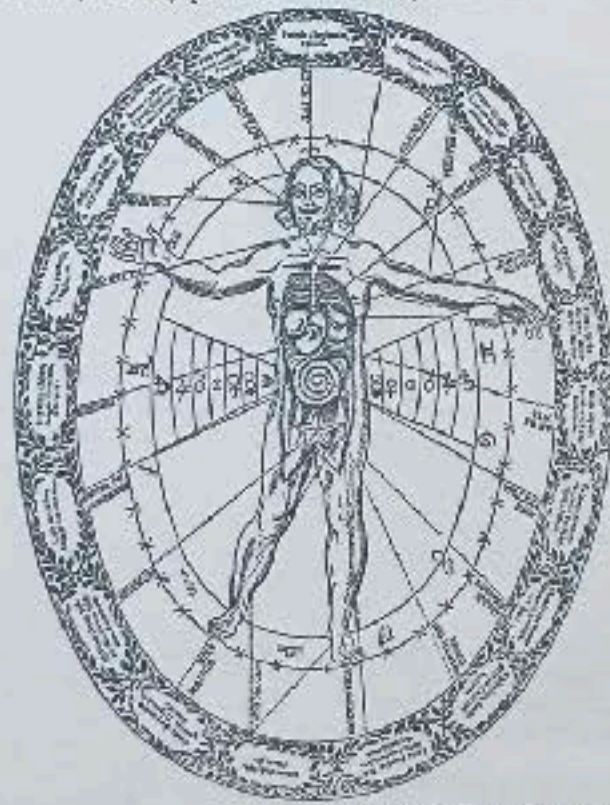

From Kircher's *Polygraphia Aegyptiaca*. CHART SHOWING THE RELATIONSHIP BETWEEN THE HUMAN BODY AND THE EXTERIOR UNIVERSE. The zodiacal border contains groups of names of animal, mineral, and vegetable substances. A line radiates from the center of the human body to each of the twelve signs. The words in capital letters on the dotted lines indicate to what celestial bodies, regions, or places on the earth or other substance is related. The figure, while standing in relation to the time of year, is shown by the signs of the zodiac, each house of which is divided by six persons in three groups. The zodiac is further divided by the signs of the zodiac, each placed in either side of the figure.



The plane of the zodiac intersects the celestial equator at an angle of approximately 23 1/2°. The two points of intersection (A and B) are called the equinoxes.

On this subject Richard Payne Knight writes: "The emblematical meaning, which certain animals were employed to signify, was only some particular property generalized; and, therefore, might easily be invented or discovered by the natural operation of the mind; but the collections of stars, named after certain animals, have no resemblance whatever to those animals; which are therefore merely signs of convention adopted to distinguish certain portions of the heavens, which were probably consecrated to those particular personified attributes, which they respectively represented." (*The Symbolical Language of Ancient Art and Mythology*.)

Symbolical Language of Ancient Art and Mythology.) Some authorities are of the opinion that the zodiac was originally divided into ten (instead of twelve) houses, or "solar mansions." In early times there were two separate standards—one solar and the other lunar--used for the measurement of the months, years, and seasons. The solar year was composed of ten months of thirty-six days each, and five days sacred to the gods. The lunar year consisted of thirteen months of twenty-eight days each, with one day left over. The solar zodiac at that time consisted of ten houses of thirty-six degrees each.

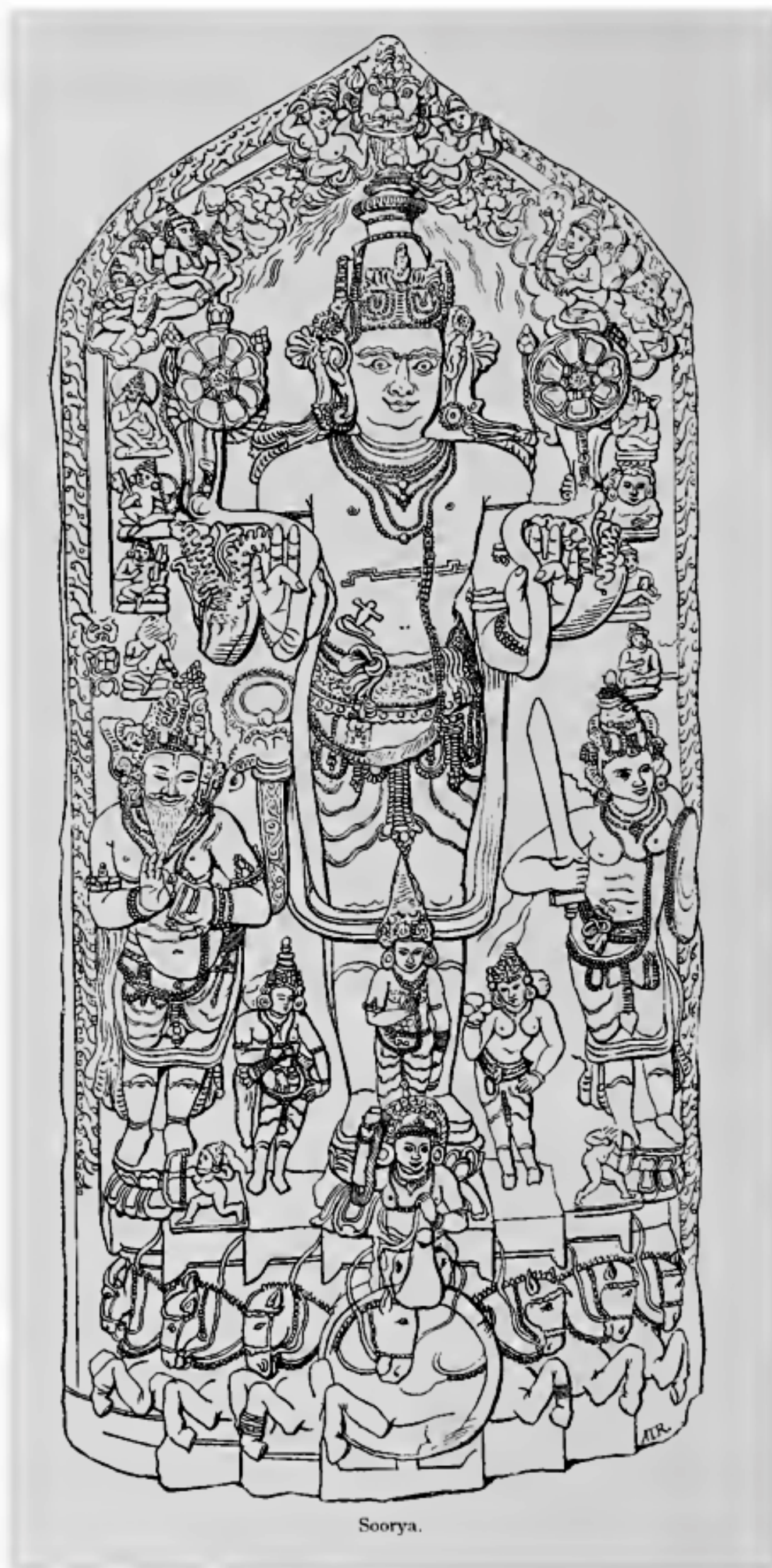

Soorya.

THE
SYMBOLICAL LANGUAGE
OF
ANCIENT ART
AND
MYTHOLOGY

AN INQUIRY

BY
RICHARD PAYNE KNIGHT, ESQ.

AUTHOR OF
"THE WORSHIP OF PRIAPUS," ETC.

A NEW EDITION
WITH INTRODUCTION, ADDITIONS, NOTES TRANSLATED INTO ENGLISH
AND A NEW AND COMPLETE INDEX

By ALEXANDER WILDER, M.D.

With 348 Illustrations by A. L. Rawson

NEW YORK
J. W. BOUTON, 8 WEST 28TH STREET

1892

The Zodiac and Its Signs



N It is difficult for this age to estimate correctly the profound effect produced upon the religions, philosophies, and sciences of antiquity by the study of the planets, luminaries, and constellations. Not without adequate reason were the Magi of Persia called the Star Gazers. The Egyptians were honored with a special appellation because of their proficiency in computing the power and motion of the heavenly bodies

and their effect upon the destinies of nations and individuals. Ruins of primitive astronomical observatories have been discovered in all parts of the world, although in many cases modern archeologists are unaware of the true purpose for which these structures were erected. While the telescope was unknown to ancient astronomers, they made many remarkable calculations with instruments cut from blocks of granite or pounded from sheets of brass and copper. In India such instruments are still in use, and they possess a high degree of accuracy. In Jaipur, Rajputana, India, an observatory consisting largely of immense stone sundials is still in operation. The famous Chinese observatory on the wall of Peking consists of immense bronze instruments, including a telescope in the form of a hollow tube without lenses.

The pagans looked upon the stars as living things, capable of influencing the destinies of individuals, nations, and races. That the early Jewish patriarchs believed that the celestial bodies participated in the affairs of men is evident to any student of Biblical literature, as, for example, in the Book of Judges: "They fought from heaven, even the stars in their courses fought against Sisera." The Chaldeans, Phoenicians, Egyptians, Persians, Hindus, and Chinese all had zodiacs that were much alike in general character, and different authorities have credited each of these nations with being the cradle of astrology and astronomy. The Central and North American Indians also had an understanding of the zodiac, but the patterns and numbers of the signs differed in many details from those of the Eastern Hemisphere.

The word *zodiac* is derived from the Greek *zōdiakos* (*zōdiakos*), which means "a circle of animals," or, as some believe, "little animals." It is the name given by the old pagan astronomers to a band of fixed stars about sixteen degrees wide, apparently encircling the earth. Robert Hewitt Brown, 32^d, states that the Greek word *zōdiakos* comes from *zōon*, meaning "an animal." He adds: "This latter word is compounded directly from the primitive Egyptian radicals, *zo*, life, and *on*, a being."

The Greeks, and later other peoples influenced by their culture, divided the band of the zodiac into twelve sections, each being sixteen degrees in width and thirty degrees in length. These divisions were called the Houses of the Zodiac. The sun during its annual pilgrimage passed through each of these in turn. Imaginary creatures were traced in the star groups bounded by these rectangles; and because most of them were animal—or part animal—in form, they later became known as the Constellations, or Signs, of the Zodiac.

There is a popular theory concerning the origin of the zodiacal creatures to the effect that they were products of the imagination of shepherds, who, watching their flocks at night, occupied their minds by tracing the forms of

animals and birds in the heavens. This theory is untenable, unless the "shepherds" be regarded as the shepherd priests of antiquity. It is unlikely that the zodiacal signs were derived from the star groups which they now represent. It is far more probable that the creatures assigned to the twelve houses are symbolic of the qualities and intensity of the sun's power while it occupies different parts of the zodiacal belt.

On this subject Richard Payne Knight writes: "The emblematical meaning, which certain animals were employed to signify, was only some particular property generalized; and, therefore, might easily be invented or discovered by the natural operation of the mind; but the collections of stars, named after certain animals, have no resemblance whatever to those animals; which are therefore merely signs of convention adopted to distinguish certain portions of the heavens, which were probably consecrated to those particular personified attributes, which they respectively represented." (*The Symbolical Language of Ancient Art and Mythology*.)

Some authorities are of the opinion that the zodiac was originally divided into ten (instead of twelve) houses, or "solar mansions." In early times there were two separate standards—one solar and the other lunar—used for the measurement of the months, years, and seasons. The solar year was composed of ten months of thirty-six days each, and five days sacred to the gods. The lunar year consisted of thirteen months of twenty-eight days each, with one day left over. The solar zodiac at that time consisted of ten houses of thirty-six degrees each.

The first six signs of the zodiac of twelve signs were regarded as benevolent, because the sun occupied them while traversing the Northern Hemisphere. The 6,000 years during which, according to the Persians, Ahura-Mazda ruled His universe in harmony and peace, were symbolic of these six signs. The second six were considered malevolent, because while the sun was traveling the Southern Hemisphere it was winter with the Greeks, Egyptians, and Persians. Therefore these six months were symbolic of the 6,000 years of misery and suffering caused by the evil genius of the Persians, Ahriman, who sought to overthrow the power of Ahura-Mazda.

Those who hold the opinion that before its revision by the Greeks the zodiac consisted of only ten signs adduce evidence to show that Libra (the Scales) was inserted into the zodiac by dividing the constellation of Virgo-Scorpio (at that time one sign) into two parts, thus establishing "the balance" at the point of equilibrium between the ascending northern and the descending southern signs. (See *The Resurrections, Their Rites and Mysteries*, by Hargrave Jennings.) On this subject Isaac Meyer states: "We think that the Zodiacal constellations were first ten and represented an immense androgynic man or deity; subsequently this was changed, resulting in Scorpio and Virgo and making eleven; after this from Scorpio, Libra, the Balance, was taken, making the present twelve." (*The Qabbalah*.)

Each year the sun passes entirely around the zodiac and returns to the point from which it started—the vernal equinox—and each year it falls just a little short of making the complete circle of the heavens in the allotted period of time. As a result, it crosses the equator just a little behind the spot in the zodiacal sign where it crossed the previous year. Each sign of the zodiac consists of thirty degrees, and as the sun loses about one degree every seventy-two years, it regresses through one entire constellation (or sign) in approximately 2,160 years, and through the entire zodiac in about

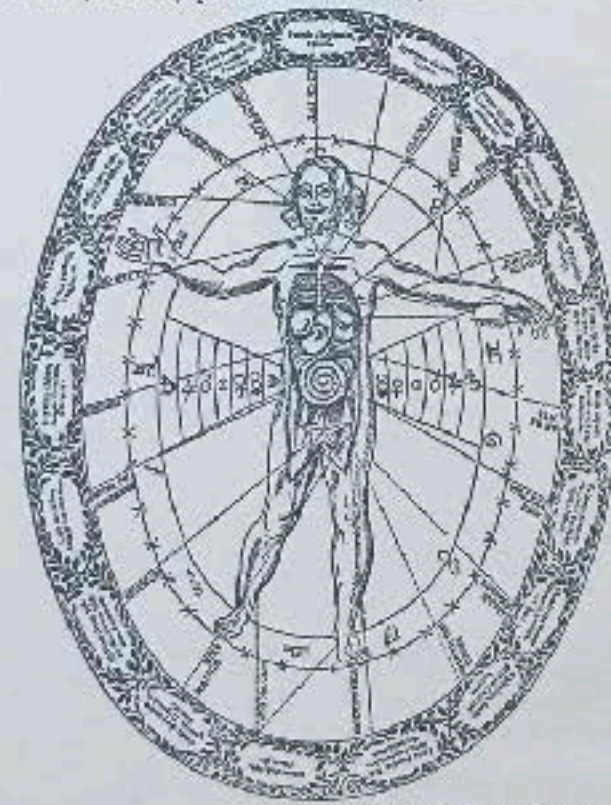

From Kircher's *Polygraphia Aegyptiaca*. CHART SHOWING THE RELATIONSHIP BETWEEN THE HUMAN BODY AND THE EXTERIOR UNIVERSE.

The conventional border contains names of various mineral and vegetable substances. A line radiates from the center to the outer edge, showing the relative position of the human body to the exterior universe. The words in capital letters on the outer edge indicate the zodiacal constellations, signs, or days of the week or other substance related. The figure, while positioned in relation to the time of year, is shown by the signs of the zodiac, and the words in capital letters on the outer edge indicate the zodiacal constellations, signs, or days of the week or other substance related.



The plane of the zodiac intersects the celestial equator at an angle of approximately 23 1/2°. The two points of intersection (A and B) are called the equinoxes.

On this subject Richard Payne Knight writes: "The emblematical meaning, which certain animals were employed to signify, was only some particular property generalized; and, therefore, might easily be invented or discovered by the natural operation of the mind; but the collections of stars, named after certain animals, have no resemblance whatever to those animals; which are therefore merely signs of convention adopted to distinguish certain portions of the heavens, which were probably consecrated to those particular personified attributes, which they respectively represented." (*The Symbolical Language of Ancient Art and Mythology*.)

Symbolical Language of Ancient Art and Mythology.) Some authorities are of the opinion that the zodiac was originally divided into ten (instead of twelve) houses, or "solar mansions." In early times there were two separate standards--one solar and the other lunar--used for the measurement of the months, years, and seasons. The solar year was composed of ten months of thirty-six days each, and five days sacred to the gods. The lunar year consisted of thirteen months of twenty-eight days each, with one day left over. The solar zodiac at that time consisted of ten houses of thirty-six degrees each.

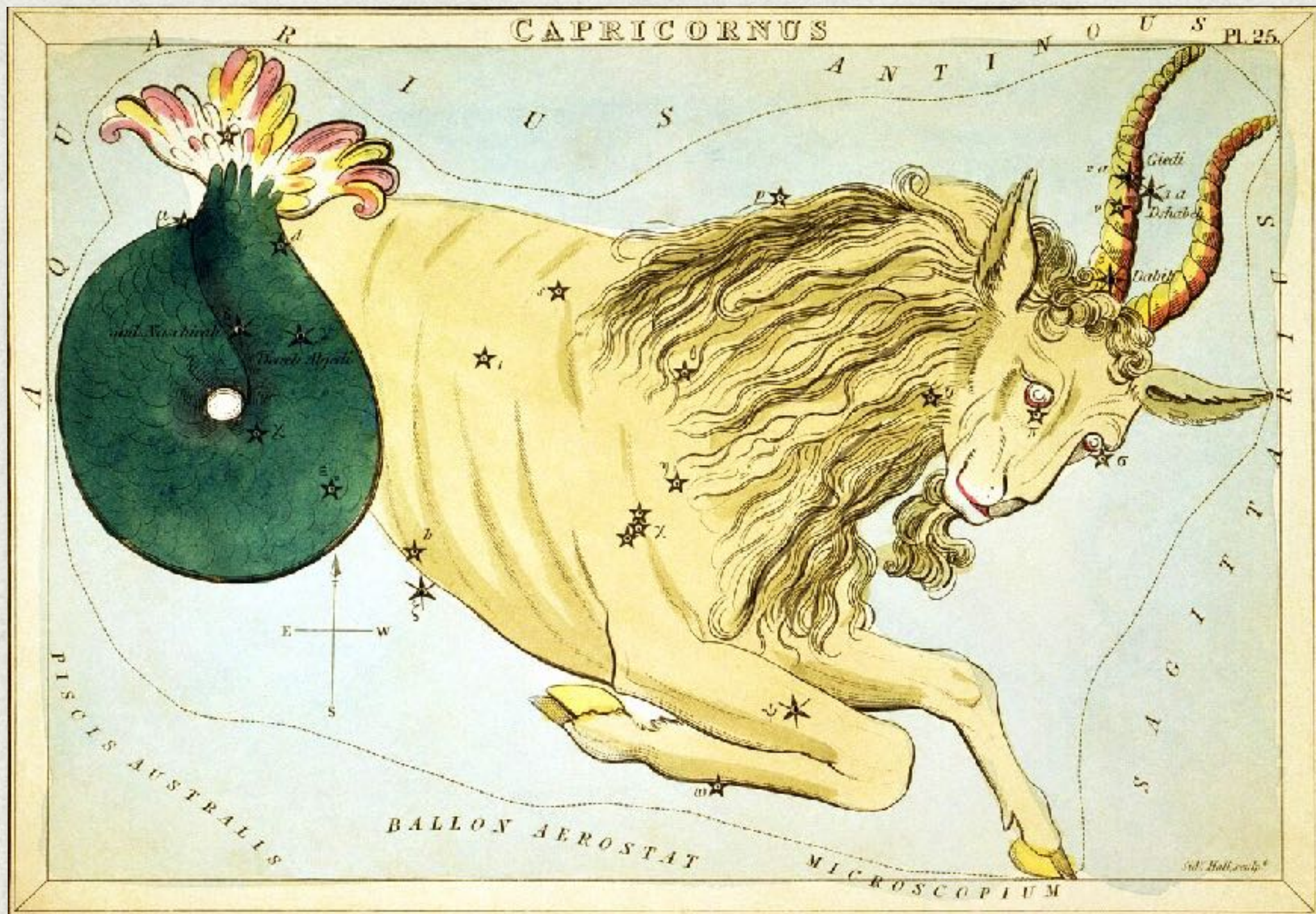

In ancient days, as you may perchance have heard, there were only ten signs, and—at that time—Capricorn marked the end of the zodiacal wheel, and not Pisces as is at this time the case. The two signs of Aquarius and Pisces were not incorporated in the signs for the simple and sufficient reason that humanity could not respond to their peculiar influences; the vehicles of contact and the mechanisms for responses were not adequately developed. Originally, there were eight signs; then there were ten and now twelve. In Lemurian days, during the early period of animal man and

before humanity appeared on earth, in the interim period of development, eight signs influenced the planet and the kingdoms of nature found upon it. There was no response to the influences of *Leo* and *Virgo*. The mystery of the Sphinx did not exist and these two signs were not then part of the zodiacal wheel. Then individualisation took place and the seed of Christhood was planted in man and these two signs began to influence humanity, and gradually that influence was recognised and the zodiac was then known to have ten signs. —EA:159-60

The Zodiac and Its Signs



It is difficult for this age to estimate correctly the profound effect produced upon the religions, philosophies, and sciences of antiquity by the study of the planets, luminaries, and constellations. Not without adequate reason were the Magi of Persia called the Star Gazers. The Egyptians were honored with a special appellation because of their proficiency in computing the power and motion of the heavenly bodies

and their effect upon the destinies of nations and individuals. Ruins of primitive astronomical observatories have been discovered in all parts of the world, although in many cases modern archeologists are unaware of the true purpose for which these structures were erected. While the telescope was unknown to ancient astronomers, they made many remarkable calculations with instruments cut from blocks of granite or pounded from sheets of brass and copper. In India such instruments are still in use, and they possess a high degree of accuracy. In Jaipur, Rajputana, India, an observatory consisting largely of immense stone sundials is still in operation. The famous Chinese observatory on the wall of Peking consists of immense bronze instruments, including a telescope in the form of a hollow tube without lenses.

The pagans looked upon the stars as living things, capable of influencing the destinies of individuals, nations, and races. That the early Jewish patriarchs believed that the celestial bodies participated in the affairs of men is evident to any student of Biblical literature, as, for example, in the Book of Judges: "They fought from heaven, even the stars in their courses fought against Sisera." The Chaldeans, Phoenicians, Egyptians, Persians, Hindus, and Chinese all had zodiacs that were much alike in general character, and different authorities have credited each of these nations with being the cradle of astrology and astronomy. The Central and North American Indians also had an understanding of the zodiac, but the patterns and numbers of the signs differed in many details from those of the Eastern Hemisphere.

The word *zodiac* is derived from the Greek *zōdiakos* (*zōdiakos*), which means "a circle of animals," or, as some believe, "little animals." It is the name given by the old pagan astronomers to a band of fixed stars about sixteen degrees wide, apparently encircling the earth. Robert Hewitt Brown, 32^d, states that the Greek word *zōdiakos* comes from *zōon*, meaning "an animal." He adds: "This latter word is compounded directly from the primitive Egyptian radicals, *zo*, life, and *on*, a being."

The Greeks, and later other peoples influenced by their culture, divided the band of the zodiac into twelve sections, each being sixteen degrees in width and thirty degrees in length. These divisions were called the Houses of the Zodiac. The sun during its annual pilgrimage passed through each of these in turn. Imaginary creatures were traced in the star groups bounded by these rectangles; and because most of them were animal—or part animal—in form, they later became known as the Constellations, or Signs, of the Zodiac.

There is a popular theory concerning the origin of the zodiacal creatures to the effect that they were products of the imagination of shepherds, who, watching their flocks at night, occupied their minds by tracing the forms of

animals and birds in the heavens. This theory is untenable, unless the "shepherds" be regarded as the shepherd priests of antiquity. It is unlikely that the zodiacal signs were derived from the star groups which they now represent. It is far more probable that the creatures assigned to the twelve houses are symbolic of the qualities and intensity of the sun's power while it occupies different parts of the zodiacal belt.

On this subject Richard Payne Knight writes: "The emblematical meaning, which certain animals were employed to signify, was only some particular property generalized; and, therefore, might easily be invented or discovered by the natural operation of the mind; but the collections of stars, named after certain animals, have no resemblance whatever to those animals; which are therefore merely signs of convention adopted to distinguish certain portions of the heavens, which were probably consecrated to those particular personified attributes, which they respectively represented." (*The Symbolical Language of Ancient Art and Mythology*.)

Some authorities are of the opinion that the zodiac was originally divided into ten (instead of twelve) houses, or "solar mansions." In early times there were two separate standards—one solar and the other lunar—used for the measurement of the months, years, and seasons. The solar year was composed of ten months of thirty-six days each, and five days sacred to the gods. The lunar year consisted of thirteen months of twenty-eight days each, with one day left over. The solar zodiac at that time consisted of ten houses of thirty-six degrees each.

The first six signs of the zodiac of twelve signs were regarded as benevolent, because the sun occupied them while traversing the Northern Hemisphere. The 6,000 years during which, according to the Persians, Ahura-Mazda ruled His universe in harmony and peace, were symbolic of these six signs. The second six were considered malevolent, because while the sun was traveling the Southern Hemisphere it was winter with the Greeks, Egyptians, and Persians. Therefore these six months were symbolic of the 6,000 years of misery and suffering caused by the evil genius of the Persians, Ahriman, who sought to overthrow the power of Ahura-Mazda.

Those who hold the opinion that before its revision by the Greeks the zodiac consisted of only ten signs adduce evidence to show that Libra (the Scales) was inserted into the zodiac by dividing the constellation of Virgo-Scorpio (at that time one sign) into two parts, thus establishing "the balance" at the point of equilibrium between the ascending northern and the descending southern signs. (See *The Resurrections, Their Rites and Mysteries*, by Hargrave Jennings.) On this subject Isaac Meyer states: "We think that the Zodiacal constellations were first ten and represented an immense androgynic man or deity; subsequently this was changed, resulting in Scorpio and Virgo and making eleven; after this from Scorpio, Libra, the Balance, was taken, making the present twelve." (*The Qabbalah*.)

Each year the sun passes entirely around the zodiac and returns to the point from which it started—the vernal equinox—and each year it falls just a little short of making the complete circle of the heavens in the allotted period of time. As a result, it crosses the equator just a little behind the spot in the zodiacal sign where it crossed the previous year. Each sign of the zodiac consists of thirty degrees, and as the sun loses about one degree every seventy-two years, it regresses through one entire constellation (or sign) in approximately 2,160 years, and through the entire zodiac in about

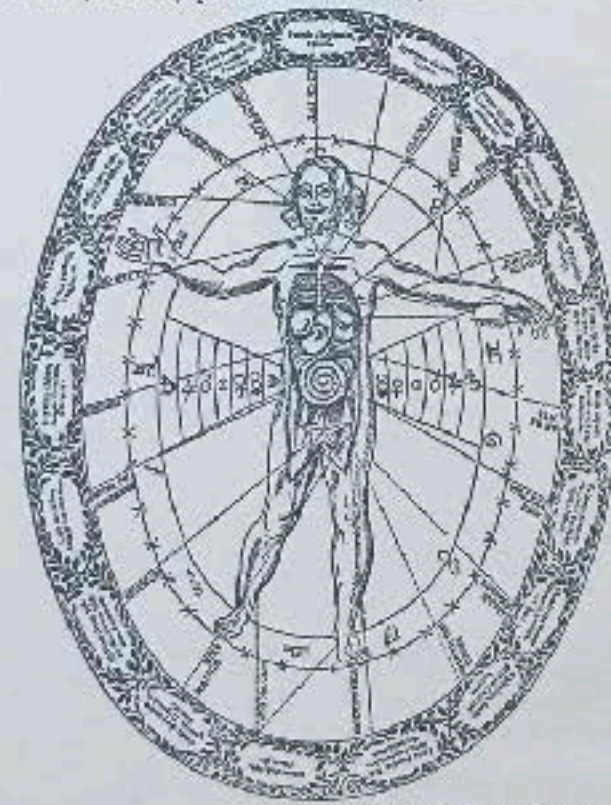

From Kircher's *Polipus Aegyptiacus*. CHART SHOWING THE RELATIONSHIP BETWEEN THE HUMAN BODY AND THE EXTERIOR UNIVERSE.

The zodiacal border contains groups of stars of mineral, vegetable and animal nature. Their relations to corresponding parts of the human body is shown by the dotted lines. The words in capital letters on the dotted lines indicate the actual correspondence, or direct relation, of the human body to the zodiac. The words in small letters indicate the indirect relation, or the relation of the human body to the zodiac through the medium of the stars.



THE EQUINOXES AND SOLSTICES. The plane of the zodiac intersects the celestial equator at an angle of approximately 23 1/2°. The two points of intersection (A and B) are called the equinoxes.

On this subject Richard Payne Knight writes: "The emblematical meaning, which certain animals were employed to signify, was only some particular property generalized; and, therefore, might easily be invented or discovered by the natural operation of the mind; but the collections of stars, named after certain animals, have no resemblance whatever to those animals; which are therefore merely signs of convention adopted to distinguish certain portions of the heavens, which were probably consecrated to those particular personified attributes, which they respectively represented." (*The Symbolical Language of Ancient Art and Mythology*.)

Symbolical Language of Ancient Art and Mythology.) Some authorities are of the opinion that the zodiac was originally divided into ten (instead of twelve) houses, or "solar mansions." In early times there were two separate standards—one solar and the other lunar—used for the measurement of the months, years, and seasons. The solar year was composed of ten months of thirty-six days each, and five days sacred to the gods. The lunar year consisted of thirteen months of twenty-eight days each, with one day left over. The solar zodiac at that time consisted of ten houses of thirty-six degrees each.

The Zodiac and Its Signs



NIt is difficult for this age to estimate correctly the profound effect produced upon the religions, philosophies, and sciences of antiquity by the study of the planets, luminaries, and constellations. Not without adequate reason were the Magi of Persia called the Star Gazers. The Egyptians were honored with a special appellation because of their proficiency in computing the power and motion of the heavenly bodies

and their effect upon the destinies of nations and individuals. Ruins of primitive astronomical observatories have been discovered in all parts of the world, although in many cases modern archeologists are unaware of the true purpose for which these structures were erected. While the telescope was unknown to ancient astronomers, they made many remarkable calculations with instruments cut from blocks of granite or pounded from sheets of brass and copper. In India such instruments are still in use, and they possess a high degree of accuracy. In Jaipur, Rajputana, India, an observatory consisting largely of immense stone sundials is still in operation. The famous Chinese observatory on the wall of Peking consists of immense bronze instruments, including a telescope in the form of a hollow tube without lenses.

The pagans looked upon the stars as living things, capable of influencing the destinies of individuals, nations, and races. That the early Jewish patriarchs believed that the celestial bodies participated in the affairs of men is evident to any student of Biblical literature, as, for example, in the Book of Judges: "They fought from heaven, even the stars in their courses fought against Sisera." The Chaldeans, Phoenicians, Egyptians, Persians, Hindus, and Chinese all had zodiacs that were much alike in general character, and different authorities have credited each of these nations with being the cradle of astrology and astronomy. The Central and North American Indians also had an understanding of the zodiac, but the patterns and numbers of the signs differed in many details from those of the Eastern Hemisphere.

The word *zodiac* is derived from the Greek *zōdiakos* (*zōdiakos*), which means "a circle of animals," or, as some believe, "little animals." It is the name given by the old pagan astronomers to a band of fixed stars about sixteen degrees wide, apparently encircling the earth. Robert Hewitt Brown, 32^d, states that the Greek word *zōdiakos* comes from *zōon*, meaning "an animal." He adds: "This latter word is compounded directly from the primitive Egyptian radicals, *zo*, life, and *on*, a being."

The Greeks, and later other peoples influenced by their culture, divided the band of the zodiac into twelve sections, each being sixteen degrees in width and thirty degrees in length. These divisions were called the Houses of the Zodiac. The sun during its annual pilgrimage passed through each of these in turn. Imaginary creatures were traced in the star groups bounded by these rectangles; and because most of them were animal—or part animal—in form, they later became known as the Constellations, or Signs, of the Zodiac.

There is a popular theory concerning the origin of the zodiacal creatures to the effect that they were products of the imagination of shepherds, who, watching their flocks at night, occupied their minds by tracing the forms of

animals and birds in the heavens. This theory is untenable, unless the "shepherds" be regarded as the shepherd priests of antiquity. It is unlikely that the zodiacal signs were derived from the star groups which they now represent. It is far more probable that the creatures assigned to the twelve houses are symbolic of the qualities and intensity of the sun's power while it occupies different parts of the zodiacal belt.

On this subject Richard Payne Knight writes: "The emblematical meaning, which certain animals were employed to signify, was only some particular property generalized; and, therefore, might easily be invented or discovered by the natural operation of the mind; but the collections of stars, named after certain animals, have no resemblance whatever to those animals; which are therefore merely signs of convention adopted to distinguish certain portions of the heavens, which were probably consecrated to those particular personified attributes, which they respectively represented." (*The Symbolical Language of Ancient Art and Mythology*.)

Some authorities are of the opinion that the zodiac was originally divided into ten (instead of twelve) houses, or "solar mansions." In early times there were two separate standards—one solar and the other lunar—used for the measurement of the months, years, and seasons. The solar year was composed of ten months of thirty-six days each, and five days sacred to the gods. The lunar year consisted of thirteen months of twenty-eight days each, with one day left over. The solar zodiac at that time consisted of ten houses of thirty-six degrees each.

The first six signs of the zodiac of twelve signs were regarded as benevolent, because the sun occupied them while traversing the Northern Hemisphere. The 6,000 years during which, according to the Persians, Ahura-Mazda ruled His universe in harmony and peace, were symbolic of these six signs. The second six were considered malevolent, because while the sun was traveling the Southern Hemisphere it was winter with the Greeks, Egyptians, and Persians. Therefore these six months were symbolic of the 6,000 years of misery and suffering caused by the evil genius of the Persians, Ahriman, who sought to overthrow the power of Ahura-Mazda.

Those who hold the opinion that before its revision by the Greeks the zodiac consisted of only ten signs adduce evidence to show that Libra (the Scales) was inserted into the zodiac by dividing the constellation of Virgo-Scorpio (at that time one sign) into two parts, thus establishing "the balance" at the point of equilibrium between the ascending northern and the

descending southern signs. (See *The Resurrections, Their Rites and Mysteries*, by Hargrave Jennings.) On this subject Isaac Meyer states: "We think that the Zodiacal constellations were first ten and represented an immense androgynic man or deity; subsequently this was changed, resulting in Scorpio and Virgo and making eleven; after this from Scorpio, Libra, the Balance, was taken, making the present twelve." (*The Qabbalah*.)

Each year the sun passes entirely around the zodiac and returns to the point from which it started—the vernal equinox—and each year it falls just a little short of making the complete circle of the heavens in the allotted period of time. As a result, it crosses the equator just a little behind the spot in the zodiacal sign where it crossed the previous year. Each sign of the zodiac consists of thirty degrees, and as the sun loses about one degree every seventy-two years, it regresses through one entire constellation (or sign) in approximately 2,160 years, and through the entire zodiac in about

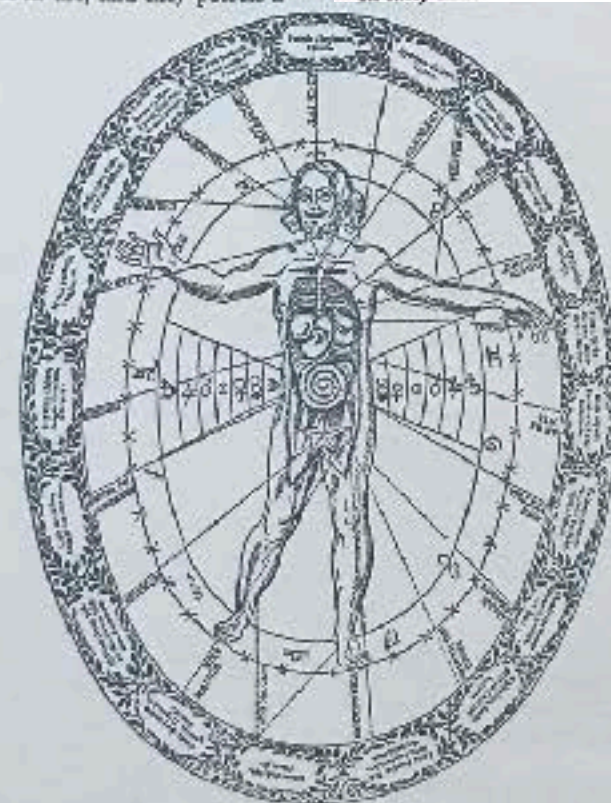

From Kircher's *Pilaeus Aegyptiacus*. CHART SHOWING THE RELATIONSHIP BETWEEN THE HUMAN BODY AND THE EXTERIOR UNIVERSE.

The zodiacal border contains groups of stars of animal, mineral, and vegetable substances. A line radiates from the human body to show the relation of the zodiacal signs to the human body. The words in capital letters on the chart indicate the zodiacal signs, and those in the lower case indicate the substances related. The figure, which is placed in relation to the line of 2000, is shown by the sign of the zodiac, and the words in the lower case indicate the substances related. The words in the lower case are placed in the zodiacal signs, and the words in the upper case are placed in the substances related.



THE EQUINOXES AND SOLSTICES. The place of the zodiac intersects the celestial equator at an angle of approximately 23 1/2°. The two points of intersection (A and B) are called the equinoxes.

On this subject Richard Payne Knight writes: "The emblematical meaning, which certain animals were employed to signify, was only some particular property generalized; and, therefore, might easily be invented or discovered by the natural operation of the mind; but the collections of stars, named after certain animals, have no resemblance whatever to those animals; which are therefore merely signs of convention adopted to distinguish certain portions of the heavens, which were probably consecrated to those particular personified attributes, which they respectively represented." (*The Symbolical Language of Ancient Art and Mythology*.)

Symbolical Language of Ancient Art and Mythology.) Some authorities are of the opinion that the zodiac was originally divided into ten (instead of twelve) houses, or "solar mansions." In early times there were two separate standards—one solar and the other lunar—used for the measurement of the months, years, and seasons. The solar year was composed of ten months of thirty-six days each, and five days sacred to the gods. The lunar year consisted of thirteen months of twenty-eight days each, with one day left over. The solar zodiac at that time consisted of ten houses of thirty-six degrees each.



The Zodiac and Its Signs



It is difficult for this age to estimate correctly the profound effect produced upon the religions, philosophies, and sciences of antiquity by the study of the planets, luminaries, and constellations. Not without adequate reason were the Magi of Persia called the Star Gazers. The Egyptians were honored with a special appellation because of their proficiency in computing the power and motion of the heavenly bodies

and their effect upon the destinies of nations and individuals. Ruins of primitive astronomical observatories have been discovered in all parts of the world, although in many cases modern archeologists are unaware of the true purpose for which these structures were erected. While the telescope was unknown to ancient astronomers, they made many remarkable calculations with instruments cut from blocks of granite or pounded from sheets of brass and copper. In India such instruments are still in use, and they possess a high degree of accuracy. In Jaipur, Rajasthan, India, an observatory consisting largely of immense stone sundials is still in operation. The famous Chinese observatory on the wall of Peking consists of immense bronze instruments, including a telescope in the form of a hollow tube without lenses.

The pagans looked upon the stars as living things, capable of influencing the destinies of individuals, nations, and races. That the early Jewish patriarchs believed that the celestial bodies participated in the affairs of men is evident to any student of Biblical literature, as, for example, in the Book of Judges: "They fought from heaven, even the stars in their courses fought against Sisera." The Chaldeans, Phoenicians, Egyptians, Persians, Hindus, and Chinese all had zodiacs that were much alike in general character, and different authorities have credited each of these nations with being the cradle of astrology and astronomy. The Central and North American Indians also had an understanding of the zodiac, but the patterns and numbers of the signs differed in many details from those of the Eastern Hemisphere.

The word *zodiac* is derived from the Greek *zōdiakos* (*zōdiakos*), which means "a circle of animals," or, as some believe, "little animals." It is the name given by the old pagan astronomers to a band of fixed stars about sixteen degrees wide, apparently encircling the earth. Robert Hewitt Brown, 32^d, states that the Greek word *zōdiakos* comes from *zōon*, meaning "an animal." He adds: "This latter word is compounded directly from the primitive Egyptian radicals, *zo*, life, and *on*, a being."

The Greeks, and later other peoples influenced by their culture, divided the band of the zodiac into twelve sections, each being sixteen degrees in width and thirty degrees in length. These divisions were called the Houses of the Zodiac. The sun during its annual pilgrimage passed through each of these in turn. Imaginary creatures were traced in the star groups bounded by these rectangles; and because most of them were animal—or part animal—in form, they later became known as the Constellations, or Signs, of the Zodiac.

There is a popular theory concerning the origin of the zodiacal creatures to the effect that they were products of the imagination of shepherds, who, watching their flocks at night, occupied their minds by tracing the forms of

animals and birds in the heavens. This theory is untenable, unless the "shepherds" be regarded as the shepherd priests of antiquity. It is unlikely that the zodiacal signs were derived from the star groups which they now represent. It is far more probable that the creatures assigned to the twelve houses are symbols of the qualities and intensity of the sun's power while it occupies different parts of the zodiacal belt.

On this subject Richard Payne Knight writes: "The emblematical meaning, which certain animals were employed to signify, was only some particular property generalized; and, therefore, might easily be invented or discovered by the natural operation of the mind; but the collections of stars, named after certain animals, have no resemblance whatever to those animals; which are therefore merely signs of convention adopted to distinguish certain portions of the heavens, which were probably consecrated to those particular personified attributes, which they respectively represented." (*The Symbolical Language of Ancient Art and Mythology*.)

Some authorities are of the opinion that the zodiac was originally divided into ten (instead of twelve) houses, or "solar mansions." In early times there were two separate standards—one solar and the other lunar—used for the measurement of the months, years, and seasons. The solar year was composed of ten months of thirty-six days each, and five days sacred to the gods. The lunar year consisted of thirteen months of twenty-eight days each, with one day left over. The solar zodiac at that time consisted of ten houses of thirty-six degrees each.

The first six signs of the zodiac of twelve signs were regarded as benevolent, because the sun occupied them while traversing the Northern Hemisphere. The 6,000 years during which, according to the Persians, Ahura-Mazda ruled His universe in harmony and peace, were symbolic of these six signs. The second six were considered malevolent, because while the sun was traveling the Southern Hemisphere it was winter with the Greeks, Egyptians, and Persians. Therefore these six months were symbolic of the 6,000 years of misery and suffering caused by the evil genius of the Persians, Ahriman, who sought to overthrow the power of Ahura-Mazda.

Those who hold the opinion that before its revision by the Greeks the zodiac consisted of only ten signs adduce evidence to show that Libra (the Scales) was inserted into the zodiac by dividing the constellation of Virgo-Scorpio (at that time one sign) into two parts, thus establishing "the balance" at the point of equilibrium between the ascending northern and the descending southern signs. (See *The Rosicrucians, Their Rites and Mysteries*, by Hargrave Jennings.) On this subject Isaac Myer states: "We think that the Zodiacal constellations were first ten and represented an immense androgenic man or deity; subsequently this was changed, resulting in Scorpio and Virgo and making eleven; after this from Scorpio, Libra, the Balance, was taken, making the present twelve." (*The Qabbalah*.)

Each year the sun passes entirely around the zodiac and returns to the point from which it started—the vernal equinox—and each year it falls just a little short of making the complete circle of the heavens in the allotted period of time. As a result, it crosses the equator just a little behind the spot in the zodiacal sign where it crossed the previous year. Each sign of the zodiac consists of thirty degrees, and as the sun loses about one degree every seventy-two years, it regresses through one entire constellation (or sign) in approximately 2,160 years, and through the entire zodiac in about

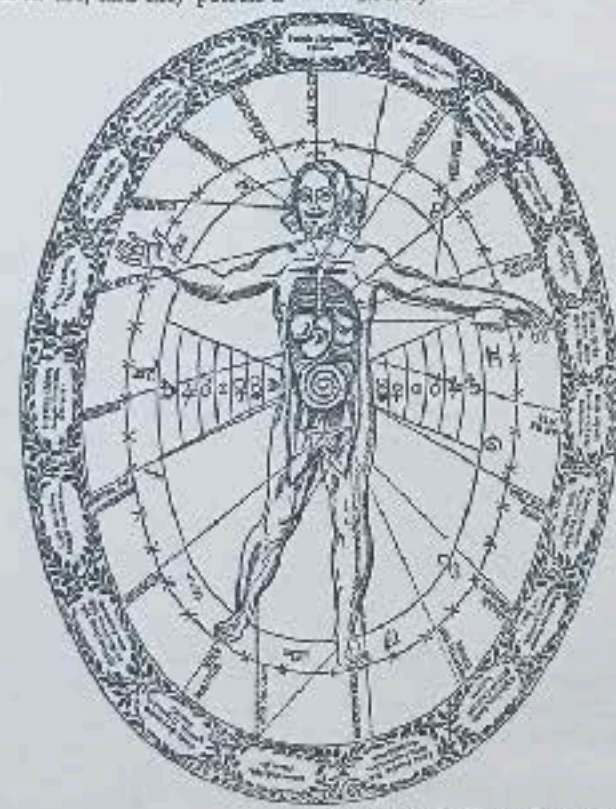

From Kircher's *Pilaeus Aegyptiacus*. CHART SHOWING THE RELATIONSHIP BETWEEN THE HUMAN BODY AND THE EXTERIOR UNIVERSE.

The prominent border contains names of various mineral and vegetable substances. A line radiates from the center of the human body to the outer border. The words in capital letters on the outer border indicate the zodiacal signs. The words in small letters on the inner border indicate the zodiacal signs. The words in the center indicate the zodiacal signs. The words in the center indicate the zodiacal signs.



THE EQUINOXES AND SOLSTICES. The plane of the zodiac intersects the celestial equator at an angle of approximately 23 1/2°. The two points of intersection (A and B) are called the equinoxes.

The first six signs of the zodiac of twelve signs were regarded as benevolent, because the sun occupied them while traversing the Northern Hemisphere. The 6,000 years during which, according to the Persians, Ahura-Mazda ruled His universe in harmony and peace, were symbolic of these six signs. The second six were considered malevolent, because while the sun was traveling the Southern Hemisphere it was winter with the Greeks, Egyptians, and Persians. Therefore these six months were symbolic of the 6,000 years of misery and suffering caused by the evil genius of the Persians, Ahriman, who sought to overthrow the power of Ahura-Mazda. Those who hold the opinion that before its revision by the Greeks the zodiac consisted of only ten signs adduce evidence to show that Libra (the Scales) was inserted into the zodiac by dividing the constellation of Virgo-Scorpio (at that time one sign) into two parts, thus establishing "the balance" at the point of equilibrium between the ascending northern and the descending southern signs. (See *The Rosicrucians, Their Rites and Mysteries*, by Hargrave Jennings.) On this subject Isaac Myer states: "We think that the Zodiacal constellations were first ten and represented an immense androgenic man or deity; subsequently this was changed, resulting in Scorpio and Virgo and making eleven; after this from Scorpio, Libra, the Balance, was taken, making the present twelve." (*The Qabbalah*.)

zodiac consisted of only ten signs adduce evidence to show that Libra (the Scales) was inserted into the zodiac by dividing the constellation of Virgo-Scorpio (at that time one sign) into two parts, thus establishing "the balance" at the point of equilibrium between the ascending northern and the descending southern signs. (See *The Rosicrucians, Their Rites and Mysteries*, by Hargrave Jennings.) On this subject Isaac Myer states: "We think that the Zodiacal constellations were first ten and represented an immense androgenic man or deity; subsequently this was changed, resulting in Scorpio and Virgo and making eleven; after this from Scorpio, Libra, the Balance, was taken, making the present twelve." (*The Qabbalah*.)

The Zodiac and Its Signs



It is difficult for this age to estimate correctly the profound effect produced upon the religions, philosophies, and sciences of antiquity by the study of the planets, luminaries, and constellations. Not without adequate reason were the Magi of Persia called the Star Gazers. The Egyptians were honored with a special appellation because of their proficiency in computing the power and motion of the heavenly bodies

and their effect upon the destinies of nations and individuals. Ruins of primitive astronomical observatories have been discovered in all parts of the world, although in many cases modern archeologists are unaware of the true purpose for which these structures were erected. While the telescope was unknown to ancient astronomers, they made many remarkable calculations with instruments cut from blocks of granite or pounded from sheets of brass and copper. In India such instruments are still in use, and they possess a high degree of accuracy. In Jaipur, Rajputana, India, an observatory consisting largely of immense stone sundials is still in operation. The famous Chinese observatory on the wall of Peking consists of immense bronze instruments, including a telescope in the form of a hollow tube without lenses.

The pagans looked upon the stars as living things, capable of influencing the destinies of individuals, nations, and races. That the early Jewish patriarchs believed that the celestial bodies participated in the affairs of men is evident to any student of Biblical literature, as, for example, in the Book of Judges: "They fought from heaven, even the stars in their courses fought against Sisera." The Chaldeans, Phoenicians, Egyptians, Persians, Hindus, and Chinese all had zodiacs that were much alike in general character, and different authorities have credited each of these nations with being the cradle of astrology and astronomy. The Central and North American Indians also had an understanding of the zodiac, but the patterns and numbers of the signs differed in many details from those of the Eastern Hemisphere.

The word *zodiac* is derived from the Greek *zōdiakos* (*zōdiakos*), which means "a circle of animals," or, as some believe, "little animals." It is the name given by the old pagan astronomers to a band of fixed stars about sixteen degrees wide, apparently encircling the earth. Robert Hewitt Brown, 32^d, states that the Greek word *zōdiakos* comes from *zōon*, meaning "an animal." He adds: "This latter word is compounded directly from the primitive Egyptian radicals, *zo*, life, and *on*, a being."

The Greeks, and later other peoples influenced by their culture, divided the band of the zodiac into twelve sections, each being sixteen degrees in width and thirty degrees in length. These divisions were called the Houses of the Zodiac. The sun during its annual pilgrimage passed through each of these in turn. Imaginary creatures were traced in the star groups bounded by these rectangles; and because most of them were animal—or part animal—in form, they later became known as the Constellations, or Signs, of the Zodiac.

There is a popular theory concerning the origin of the zodiacal creatures to the effect that they were products of the imagination of shepherds, who, watching their flocks at night, occupied their minds by tracing the forms of

animals and birds in the heavens. This theory is untenable, unless the "shepherds" be regarded as the shepherd priests of antiquity. It is unlikely that the zodiacal signs were derived from the star groups which they now represent. It is far more probable that the creatures assigned to the twelve houses are symbols of the qualities and intensity of the sun's power while it occupies different parts of the zodiacal belt.

On this subject Richard Payne Knight writes: "The emblematical meaning, which certain animals were employed to signify, was only some particular property generalized; and, therefore, might easily be invented or discovered by the natural operation of the mind; but the collections of stars, named after certain animals, have no resemblance whatever to those animals; which are therefore merely signs of convention adopted to distinguish certain portions of the heavens, which were probably consecrated to those particular personified attributes, which they respectively represented." (*The Symbolical Language of Ancient Art and Mythology*.)

Some authorities are of the opinion that the zodiac was originally divided into ten (instead of twelve) houses, or "solar mansions." In early times there were two separate standards—one solar and the other lunar—used for the measurement of the months, years, and seasons. The solar year was composed of ten months of thirty-six days each, and five days sacred to the gods. The lunar year consisted of thirteen months of twenty-eight days each, with one day left over. The solar zodiac at that time consisted of ten houses of thirty-six degrees each.

The first six signs of the zodiac of twelve signs were regarded as benevolent, because the sun occupied them while traversing the Northern Hemisphere. The 6,000 years during which, according to the Persians, Ahura-Mazda ruled His universe in harmony and peace, were symbolic of these six signs. The second six were considered malevolent, because while the sun was traveling the Southern Hemisphere it was winter with the Greeks, Egyptians, and Persians. Therefore these six months were symbolic of the 6,000 years of misery and suffering caused by the evil genius of the Persians, Ahriman, who sought to overthrow the power of Ahura-Mazda.

Those who hold the opinion that before its revision by the Greeks the zodiac consisted of only ten signs adduce evidence to show that Libra (the Scales) was inserted into the zodiac by dividing the constellation of Virgo-Scorpio (at that time one sign) into two parts, thus establishing "the balance" at the point of equilibrium between the ascending northern and the descending southern signs. (See *The Rosicrucians, Their Rites and Mysteries*, by Hargrave Jennings.) On this subject Isaac Myer states: "We think that the Zodiacal constellations were first ten and represented an immense androgenic man or deity; subsequently this was changed, resulting in Scorpio and Virgo and making eleven; after this from Scorpio, Libra, the Balance, was taken, making the present twelve." (*The Qabbalah*.)

Each year the sun passes entirely around the zodiac and returns to the point from which it started—the vernal equinox—and each year it falls just a little short of making the complete circle of the heavens in the allotted period of time. As a result, it crosses the equator just a little behind the spot in the zodiacal sign where it crossed the previous year. Each sign of the zodiac consists of thirty degrees, and as the sun loses about one degree every seventy-two years, it regresses through one entire constellation (or sign) in approximately 2,160 years, and through the entire zodiac in about

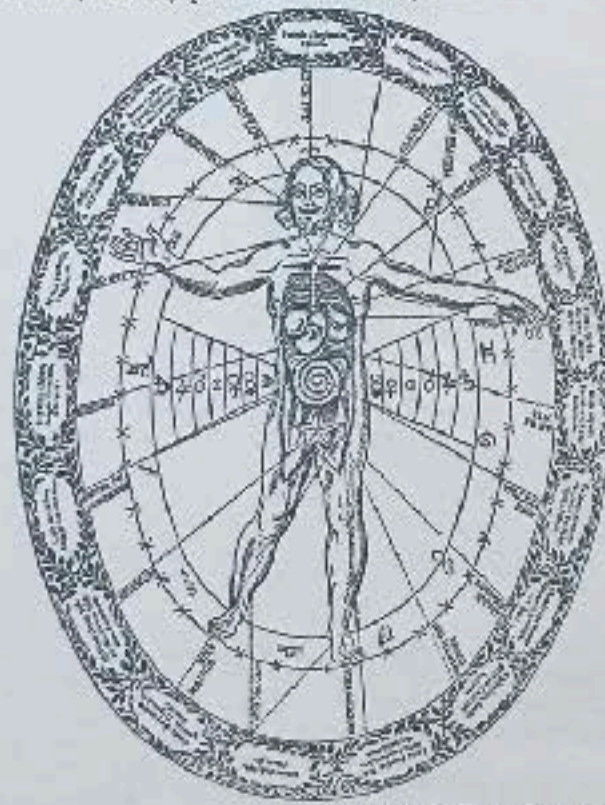

From Kircher's *Pilaeus Aegyptiacus*. CHART SHOWING THE RELATIONSHIP BETWEEN THE HUMAN BODY AND THE EXTERIOR UNIVERSE. The zodiacal border contains animals of various kinds, mineral and vegetable substances. A line radiates from the human body to the zodiacal border, and is labeled by the zodiacal signs. The words in capital letters on the chart indicate the zodiacal signs, and the words in small letters indicate the zodiacal signs, and the words in italics indicate the zodiacal signs.



The plane of the zodiac intersects the celestial equator at an angle of approximately 23 1/2°. The two points of intersection (A and B) are called the equinoxes.

The first six signs of the zodiac of twelve signs were regarded as benevolent, because the sun occupied them while traversing the Northern Hemisphere. The 6,000 years during which, according to the Persians, Ahura-Mazda ruled His universe in harmony and peace, were symbolic of these six signs. The second six were considered malevolent, because while the sun was traveling the Southern Hemisphere it was winter with the Greeks, Egyptians, and Persians. Therefore these six months were symbolic of the 6,000 years of misery and suffering caused by the evil genius of the Persians, Ahriman, who sought to overthrow the power of Ahura-Mazda. Those who hold the opinion that before its revision by the Greeks the zodiac consisted of only ten signs adduce evidence to show that Libra (the Scales) was inserted into the zodiac by dividing the constellation of Virgo-Scorpio (at that time one sign) into two parts, thus establishing "the balance" at the point of equilibrium between the ascending northern and the descending southern signs. (See *The Rosicrucians, Their Rites and Mysteries*, by Hargrave Jennings.) On this subject Isaac Myer states: "We think that the Zodiacal constellations were first ten and represented an immense androgenic man or deity; subsequently this was changed, resulting in Scorpio and Virgo and making eleven; after this from Scorpio, Libra, the Balance, was taken, making the present twelve." (*The Qabbalah*.) Each year the sun passes entirely around the zodiac and returns to the point from which it started—the vernal equinox—and each year it falls just a little short of making the complete circle of the heavens in the allotted period of time. As a result, it crosses the equator just a little behind the spot in the zodiacal sign where it crossed the previous year. Each sign of the zodiac consists of thirty degrees, and as the sun loses about one degree every seventy-two years, it regresses through one entire constellation (or sign) in approximately 2,160 years, and through the entire zodiac in about

zodiac consisted of only ten signs adduce evidence to show that Libra (the Scales) was inserted into the zodiac by dividing the constellation of Virgo-Scorpio (at that time one sign) into two parts, thus establishing "the balance" at the point of equilibrium between the ascending northern and the descending southern signs. (See *The Rosicrucians, Their Rites and Mysteries*, by Hargrave Jennings.) On this subject Isaac Myer states: "We think that the Zodiacal constellations were first ten and represented an immense androgenic man or deity; subsequently this was changed, resulting in Scorpio and Virgo and making eleven; after this from Scorpio, Libra, the Balance, was taken, making the present twelve." (*The Qabbalah*.)



The Zodiac and Its Signs



It is difficult for this age to estimate correctly the profound effect produced upon the religions, philosophies, and sciences of antiquity by the study of the planets, luminaries, and constellations. Not without adequate reason were the Magi of Persia called the Star Gazers. The Egyptians were honored with a special appellation because of their proficiency in computing the power and motion of the heavenly bodies

and their effect upon the destinies of nations and individuals. Ruins of primitive astronomical observatories have been discovered in all parts of the world, although in many cases modern archeologists are unaware of the true purpose for which these structures were erected. While the telescope was unknown to ancient astronomers, they made many remarkable calculations with instruments cut from blocks of granite or pounded from sheets of brass and copper. In India such instruments are still in use, and they possess a high degree of accuracy. In Jaipur, Rajasthan, India, an observatory consisting largely of immense stone sundials is still in operation. The famous Chinese observatory on the wall of Peking consists of immense bronze instruments, including a telescope in the form of a hollow tube without lenses.

The pagans looked upon the stars as living things, capable of influencing the destinies of individuals, nations, and races. That the early Jewish patriarchs believed that the celestial bodies participated in the affairs of men is evident to any student of Biblical literature, as, for example, in the Book of Judges: "They fought from heaven, even the stars in their courses fought against Sisera." The Chaldeans, Phoenicians, Egyptians, Persians, Hindus, and Chinese all had zodiacs that were much alike in general character, and different authorities have credited each of these nations with being the cradle of astrology and astronomy. The Central and North American Indians also had an understanding of the zodiac, but the patterns and numbers of the signs differed in many details from those of the Eastern Hemisphere.

The word *zodiac* is derived from the Greek *zōdiakos* (*zōdiakos*), which means "a circle of animals," or, as some believe, "little animals." It is the name given by the old pagan astronomers to a band of fixed stars about sixteen degrees wide, apparently encircling the earth. Robert Hewitt Brown, 32^d, states that the Greek word *zōdiakos* comes from *zōon*, meaning "an animal." He adds: "This latter word is compounded directly from the primitive Egyptian radicals, *zo*, life, and *on*, a being."

The Greeks, and later other peoples influenced by their culture, divided the band of the zodiac into twelve sections, each being sixteen degrees in width and thirty degrees in length. These divisions were called the Houses of the Zodiac. The sun during its annual pilgrimage passed through each of these in turn. Imaginary creatures were traced in the star groups bounded by these rectangles; and because most of them were animal—or part animal—in form, they later became known as the Constellations, or Signs, of the Zodiac.

There is a popular theory concerning the origin of the zodiacal creatures to the effect that they were products of the imagination of shepherds, who, watching their flocks at night, occupied their minds by tracing the forms of

animals and birds in the heavens. This theory is untenable, unless the "shepherds" be regarded as the shepherd priests of antiquity. It is unlikely that the zodiacal signs were derived from the star groups which they now represent. It is far more probable that the creatures assigned to the twelve houses are symbols of the qualities and intensity of the sun's power while it occupies different parts of the zodiacal belt.

On this subject Richard Payne Knight writes: "The emblematical meaning, which certain animals were employed to signify, was only some particular property generalized; and, therefore, might easily be invented or discovered by the natural operation of the mind; but the collections of stars, named after certain animals, have no resemblance whatever to those animals; which are therefore merely signs of convention adopted to distinguish certain portions of the heavens, which were probably consecrated to those particular personified attributes, which they respectively represented." (*The Symbolical Language of Ancient Art and Mythology*.)

Some authorities are of the opinion that the zodiac was originally divided into ten (instead of twelve) houses, or "solar mansions." In early times there were two separate standards—one solar and the other lunar—used for the measurement of the months, years, and seasons. The solar year was composed of ten months of thirty-six days each, and five days sacred to the gods. The lunar year consisted of thirteen months of twenty-eight days each, with one day left over. The solar zodiac at that time consisted of ten houses of thirty-six degrees each.

The first six signs of the zodiac of twelve signs were regarded as benevolent, because the sun occupied them while traversing the Northern Hemisphere. The 6,000 years during which, according to the Persians, Ahura-Mazda ruled His universe in harmony and peace, were symbolic of these six signs. The second six were considered malevolent, because while the sun was traveling the Southern Hemisphere it was winter with the Greeks, Egyptians, and Persians. Therefore these six months were symbolic of the 6,000 years of misery and suffering caused by the evil genius of the Persians, Ahriman, who sought to overthrow the power of Ahura-Mazda.

Those who hold the opinion that before its revision by the Greeks the zodiac consisted of only ten signs adduce evidence to show that Libra (the Scales) was inserted into the zodiac by dividing the constellation of Virgo-Scorpio (at that time one sign) into two parts, thus establishing "the balance" at the point of equilibrium between the ascending northern and the descending southern signs. (See *The Rosicrucians, Their Rites and Mysteries*, by Hargrave Jennings.) On this subject Isaac Myer states: "We think that the Zodiacal constellations were first ten and represented an immense androgenic man or deity; subsequently this was changed, resulting in Scorpio and Virgo and making eleven; after this from Scorpio, Libra, the Balance, was taken, making the present twelve." (*The Qabbalah*.)

Each year the sun passes entirely around the zodiac and returns to the point from which it started—the vernal equinox—and each year it falls just a little short of making the complete circle of the heavens in the allotted period of time. As a result, it crosses the equator just a little behind the spot in the zodiacal sign where it crossed the previous year. Each sign of the zodiac consists of thirty degrees, and as the sun loses about one degree every seventy-two years, it regresses through one entire constellation (or sign) in approximately 2,160 years, and through the entire zodiac in about

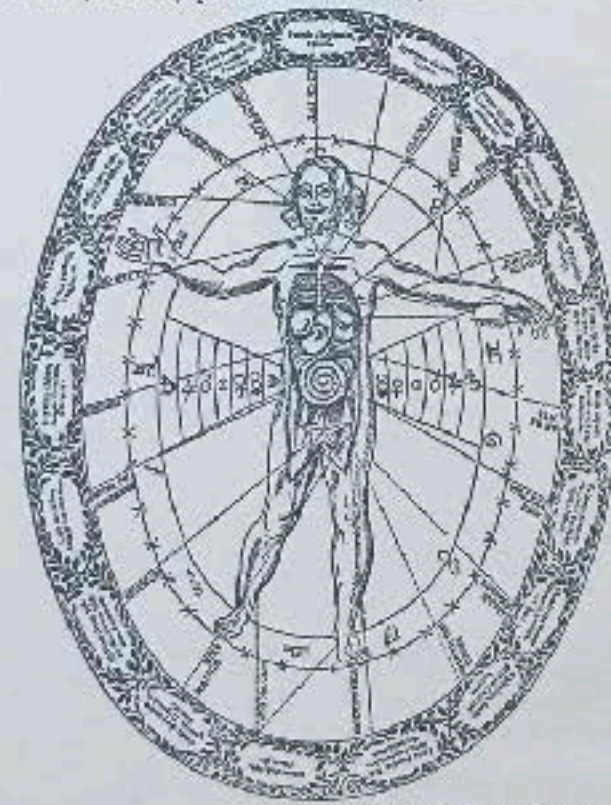

From Kircher's *Pilaeus Aegyptiacus*. CHART SHOWING THE RELATIONSHIP BETWEEN THE HUMAN BODY AND THE EXTERIOR UNIVERSE.

The prominent border contains names of various mineral and vegetable substances. A line radiating to corresponding parts of the human body is shown by the dotted line. The words in capital letters on the dotted line indicate to what celestial bodies, planets, or stars in the heavens the substance is related. The figure, while standing in relation to the circle of zodiac, are shown by the signs of the zodiac, each house of which is divided by circles into six degrees. The zodiac is in fact the zodiacal belt, the circle of the zodiac being placed on either side of the figure.



THE EQUINOXES AND SOLSTICES. The plane of the zodiac intersects the celestial equator at an angle of approximately 23 1/2°. The two points of intersection (A and B) are called the equinoxes.

The first six signs of the zodiac of twelve signs were regarded as benevolent, because the sun occupied them while traversing the Northern Hemisphere. The 6,000 years during which, according to the Persians, Ahura-Mazda ruled His universe in harmony and peace, were symbolic of these six signs. The second six were considered malevolent, because while the sun was traveling the Southern Hemisphere it was winter with the Greeks, Egyptians, and Persians. Therefore these six months were symbolic of the 6,000 years of misery and suffering caused by the evil genius of the Persians, Ahriman, who sought to overthrow the power of Ahura-Mazda. Those who hold the opinion that before its revision by the Greeks the zodiac consisted of only ten signs adduce evidence to show that Libra (the Scales) was inserted into the zodiac by dividing the constellation of Virgo-Scorpio (at that time one sign) into two parts, thus establishing "the balance" at the point of equilibrium between the ascending northern and the descending southern signs. (See *The Rosicrucians, Their Rites and Mysteries*, by Hargrave Jennings.) On this subject Isaac Myer states: "We think that the Zodiacal constellations were first ten and represented an immense androgenic man or deity; subsequently this was changed, resulting in Scorpio and Virgo and making eleven; after this from Scorpio, Libra, the Balance, was taken, making the present twelve." (*The Qabbalah*.) Each year the sun passes entirely around the zodiac and returns to the point from which it started—the vernal equinox—and each year it falls just a little short of making the complete circle of the heavens in the allotted period of time. As a result, it crosses the equator just a little behind the spot in the zodiacal sign where it crossed the previous year. Each sign of the zodiac consists of thirty degrees, and as the sun loses about one degree every seventy-two years, it regresses through one entire constellation (or sign) in approximately 2,160 years, and through the entire zodiac in about

zodiac consisted of only ten signs adduce evidence to show that Libra (the Scales) was inserted into the zodiac by dividing the constellation of Virgo-Scorpio (at that time one sign) into two parts, thus establishing "the balance" at the point of equilibrium between the ascending northern and the descending southern signs. (See *The Rosicrucians, Their Rites and Mysteries*, by Hargrave Jennings.) On this subject Isaac Myer states: "We think that the Zodiacal constellations were first ten and represented an immense androgenic man or deity; subsequently this was changed, resulting in Scorpio and Virgo and making eleven; after this from Scorpio, Libra, the Balance, was taken, making the present twelve." (*The Qabbalah*.)

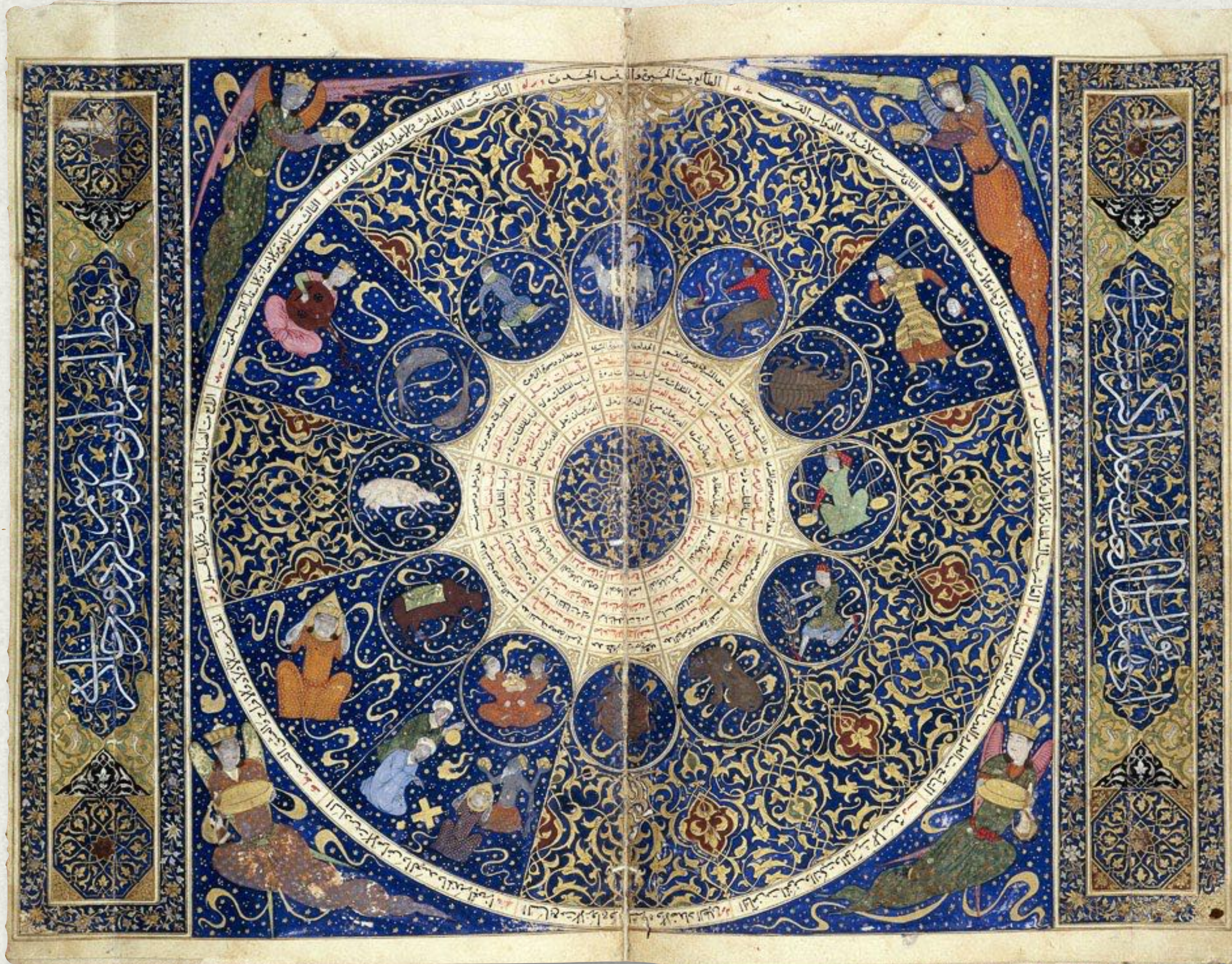

Persian astrological manuscript, c. 1411

In ancient Persian cosmology, the concept of a 6,000-year cycle is part of a larger 12,000-year cosmic cycle described in Zoroastrian tradition. This cycle is divided into four distinct periods, each lasting 3,000 years, and each associated with a zodiacal sign.

First 3,000 years: Ahura Mazda, the supreme god, creates the spiritual world and the material world in a state of perfection and harmony.

Second 3,000 years: The material world remains in a state of peace and harmony, with Ahura Mazda's creations flourishing.

Third 3,000 years: The evil spirit Angra Mainyu (Ahriman) attacks the material world, causing chaos and corruption. This period marks the struggle between good and evil.

Fourth 3,000 years: The final battle between good and evil takes place, leading to the eventual triumph of Ahura Mazda and the restoration of the world to its original state of perfection. –knowledgevoyager.com

The Zodiac and Its Signs



It is difficult for this age to estimate correctly the profound effect produced upon the religions, philosophies, and sciences of antiquity by the study of the planets, luminaries, and constellations. Not without adequate reason were the Magi of Persia called the Star Gazers. The Egyptians were honored with a special appellation because of their proficiency in computing the power and motion of the heavenly bodies

and their effect upon the destinies of nations and individuals. Ruins of primitive astronomical observatories have been discovered in all parts of the world, although in many cases modern archeologists are unaware of the true purpose for which these structures were erected. While the telescope was unknown to ancient astronomers, they made many remarkable calculations with instruments cut from blocks of granite or pounded from sheets of brass and copper. In India such instruments are still in use, and they possess a high degree of accuracy. In Jaipur, Rajasthan, India, an observatory consisting largely of immense stone sundials is still in operation. The famous Chinese observatory on the wall of Peking consists of immense bronze instruments, including a telescope in the form of a hollow tube without lenses.

The pagans looked upon the stars as living things, capable of influencing the destinies of individuals, nations, and races. That the early Jewish patriarchs believed that the celestial bodies participated in the affairs of men is evident to any student of Biblical literature, as, for example, in the Book of Judges: "They fought from heaven, even the stars in their courses fought against Sisera." The Chaldeans, Phoenicians, Egyptians, Persians, Hindus, and Chinese all had zodiacs that were much alike in general character, and different authorities have credited each of these nations with being the cradle of astrology and astronomy. The Central and North American Indians also had an understanding of the zodiac, but the patterns and numbers of the signs differed in many details from those of the Eastern Hemisphere.

The word *zodiac* is derived from the Greek *zōdiakos* (*zōdiakos*), which means "a circle of animals," or, as some believe, "little animals." It is the name given by the old pagan astronomers to a band of fixed stars about sixteen degrees wide, apparently encircling the earth. Robert Hewitt Brown, 32^d, states that the Greek word *zōdiakos* comes from *zōon*, meaning "an animal." He adds: "This latter word is compounded directly from the primitive Egyptian radicals, *zo*, life, and *on*, a being."

The Greeks, and later other peoples influenced by their culture, divided the band of the zodiac into twelve sections, each being sixteen degrees in width and thirty degrees in length. These divisions were called the Houses of the Zodiac. The sun during its annual pilgrimage passed through each of these in turn. In a similar manner, the stars were traced in the star groups bounded by these rectangles; and because most of them were animal—or part animal—in form, they later became known as the Constellations, or Signs, of the Zodiac.

There is a popular theory concerning the origin of the zodiacal creatures to the effect that they were products of the imagination of shepherds, who, watching their flocks at night, occupied their minds by tracing the forms of

animals and birds in the heavens. This theory is untenable, unless the "shepherds" be regarded as the shepherd priests of antiquity. It is unlikely that the zodiacal signs were derived from the star groups which they now represent. It is far more probable that the creatures assigned to the twelve houses are symbols of the qualities and intensity of the sun's power while it occupies different parts of the zodiacal belt.

On this subject Richard Payne Knight writes: "The emblematical meaning, which certain animals were employed to signify, was only some particular property generalized; and, therefore, might easily be invented or discovered by the natural operation of the mind; but the collections of stars, named after certain animals, have no resemblance whatever to those animals; which are therefore merely signs of convention adopted to distinguish certain portions of the heavens, which were probably consecrated to those particular personified attributes, which they respectively represented." (*The Symbolical Language of Ancient Art and Mythology*.)

Some authorities are of the opinion that the zodiac was originally divided into ten (instead of twelve) houses, or "solar mansions." In early times there were two separate standards—one solar and the other lunar—used for the measurement of the months, years, and seasons. The solar year was composed of ten months of thirty-six days each, and five days sacred to the gods. The lunar year consisted of thirteen months of twenty-eight days each, with one day left over. The solar zodiac at that time consisted of ten houses of thirty-six degrees each.

The first six signs of the zodiac of twelve signs were regarded as benevolent, because the sun occupied them while traversing the Northern Hemisphere. The 6,000 years during which, according to the Persians, Ahura-Mazda ruled His universe in harmony and peace, were symbolic of these six signs. The second six were considered malevolent, because while the sun was traveling the Southern Hemisphere it was winter with the Greeks, Egyptians, and Persians. Therefore these six months were symbolic of the 6,000 years of misery and suffering caused by the evil genius of the Persians, Ahriman, who sought to overthrow the power of Ahura-Mazda.

Those who hold the opinion that before its revision by the Greeks the zodiac consisted of only ten signs adduce evidence to show that Libra (the Scales) was inserted into the zodiac by dividing the constellation of Virgo-Scorpio (at that time one sign) into two parts, thus establishing "the balance" at the point of equilibrium between the ascending northern and the descending southern signs. (See *The Rosicrucians, Their Rites and Mysteries*, by Hargrave Jennings.) On this subject Isaac Myer states: "We think that the Zodiacal constellations were first ten and represented an immense androgenic man or deity; subsequently this was changed, resulting in Scorpio and Virgo and making eleven; after this from Scorpio, Libra, the Balance, was taken, making the present twelve." (*The Qabbalah*.)

Each year the sun passes entirely around the zodiac and returns to the point from which it started—the vernal equinox—and each year it falls just a little short of making the complete circle of the heavens in the allotted period of time. As a result, it crosses the equator just a little behind the spot in the zodiacal sign where it crossed the previous year. Each sign of the zodiac consists of thirty degrees, and as the sun loses about one degree every seventy-two years, it regresses through one entire constellation (or sign) in approximately 2,160 years, and through the entire zodiac in about

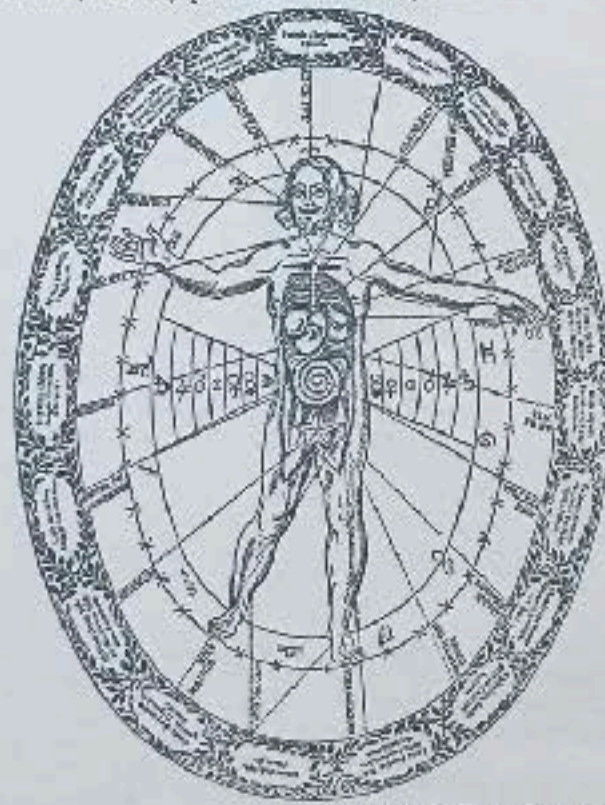

From Kircher's *Polipus Aegyptiacus*. CHART SHOWING THE RELATIONSHIP BETWEEN THE HUMAN BODY AND THE EXTERIOR UNIVERSE. The zodiacal border contains animals of various kinds, mineral and vegetable substances. A line radiates from the center of the human body to the outer border, and the animals and substances are arranged in a circle around it. The animals are arranged in a circle around the human body, and the substances are arranged in a circle around the animals. The diagram is labeled with various zodiac signs and celestial terms.



THE EQUINOXES AND SOLSTICES. The plane of the zodiac intersects the celestial equator at an angle of approximately 23 1/2°. The two points of intersection (A and B) are called the equinoxes.

The first six signs of the zodiac of twelve signs were regarded as benevolent, because the sun occupied them while traversing the Northern Hemisphere. The 6,000 years during which, according to the Persians, Ahura-Mazda ruled His universe in harmony and peace, were symbolic of these six signs. The second six were considered malevolent, because while the sun was traveling the Southern Hemisphere it was winter with the Greeks, Egyptians, and Persians. Therefore these six months were symbolic of the 6,000 years of misery and suffering caused by the evil genius of the Persians, Ahriman, who sought to overthrow the power of Ahura-Mazda.

Those who hold the opinion that before its revision by the Greeks the zodiac consisted of only ten signs adduce evidence to show that Libra (the Scales) was inserted into the zodiac by dividing the constellation of Virgo-Scorpio (at that time one sign) into two parts, thus establishing "the balance" at the point of equilibrium between the ascending northern and the descending southern signs. (See *The Rosicrucians, Their Rites and Mysteries*, by Hargrave Jennings.) On this subject Isaac Myer states: "We think that the Zodiacal constellations were first ten and represented an immense androgenic man or deity; subsequently this was changed, resulting in Scorpio and Virgo and making eleven; after this from Scorpio, Libra, the Balance, was taken, making the present twelve." (*The Qabbalah*.)

zodiac consisted of only ten signs adduce evidence to show that Libra (the Scales) was inserted into the zodiac by dividing the constellation of Virgo-Scorpio (at that time one sign) into two parts, thus establishing "the balance" at the point of equilibrium between the ascending northern and the descending southern signs. (See *The Rosicrucians, Their Rites and Mysteries*, by Hargrave Jennings.) On this subject Isaac Myer states: "We think that the Zodiacal constellations were first ten and represented an immense androgenic man or deity; subsequently this was changed, resulting in Scorpio and Virgo and making eleven; after this from Scorpio, Libra, the Balance, was taken, making the present twelve." (*The Qabbalah*.)



Parchment painting representing the duality between the good (Ahura Mazda) and evil (Ahriman)

The dualism in the Mazdean religion, was born from exoteric interpretation. The holy " Airyaman," " the bestower of weal," invoked in the prayer called Airyama-ishy., is the divine aspect of Ahriman, " the deadly, the Da. of the Da.vas " (Farg. xx., 43), and Angra Mainyu is the dark material aspect of the former. " Keep us from the Hater, O Mazda and Armaita Spenta " (Vendidad S.dah), has, as a prayer and invocation, an identical meaning with " Lead us not into temptation," and is addressed by man to the terrible Spirit of duality in man himself. For (Ahura) Mazda is the spiritual, divine, and purified man, and Armaita Spenta, the Spirit of the Earth or materiality, is the same as Ahriman or Angra Mainyu in one sense. –SD2:517

The Zodiac and Its Signs



It is difficult for this age to estimate correctly the profound effect produced upon the religions, philosophies, and sciences of antiquity by the study of the planets, luminaries, and constellations. Not without adequate reason were the Magi of Persia called the Star Gazers. The Egyptians were honored with a special appellation because of their proficiency in computing the power and motion of the heavenly bodies

and their effect upon the destinies of nations and individuals. Ruins of primitive astronomical observatories have been discovered in all parts of the world, although in many cases modern archeologists are unaware of the true purpose for which these structures were erected. While the telescope was unknown to ancient astronomers, they made many remarkable calculations with instruments cut from blocks of granite or pounded from sheets of brass and copper. In India such instruments are still in use, and they possess a high degree of accuracy. In Jaipur, Rajasthan, India, an observatory consisting largely of immense stone sundials is still in operation. The famous Chinese observatory on the wall of Peking consists of immense bronze instruments, including a telescope in the form of a hollow tube without lenses.

The pagans looked upon the stars as living things, capable of influencing the destinies of individuals, nations, and races. That the early Jewish patriarchs believed that the celestial bodies participated in the affairs of men is evident to any student of Biblical literature, as, for example, in the Book of Judges: "They fought from heaven, even the stars in their courses fought against Sisera." The Chaldeans, Phoenicians, Egyptians, Persians, Hindus, and Chinese all had zodiacs that were much alike in general character, and different authorities have credited each of these nations with being the cradle of astrology and astronomy. The Central and North American Indians also had an understanding of the zodiac, but the patterns and numbers of the signs differed in many details from those of the Eastern Hemisphere.

The word *zodiac* is derived from the Greek *zōdiakos* (*zōdiakos*), which means "a circle of animals," or, as some believe, "little animals." It is the name given by the old pagan astronomers to a band of fixed stars about sixteen degrees wide, apparently encircling the earth. Robert Hewitt Brown, 32^d, states that the Greek word *zōdiakos* comes from *zōon*, meaning "an animal." He adds: "This latter word is compounded directly from the primitive Egyptian radicals, *zo*, life, and *on*, a being."

The Greeks, and later other peoples influenced by their culture, divided the band of the zodiac into twelve sections, each being sixteen degrees in width and thirty degrees in length. These divisions were called the Houses of the Zodiac. The sun during its annual pilgrimage passed through each of these in turn. Imaginary creatures were traced in the star groups bounded by these rectangles; and because most of them were animal—or part animal—in form, they later became known as the Constellations, or Signs, of the Zodiac.

There is a popular theory concerning the origin of the zodiacal creatures to the effect that they were products of the imagination of shepherds, who, watching their flocks at night, occupied their minds by tracing the forms of

animals and birds in the heavens. This theory is untenable, unless the "shepherds" be regarded as the shepherd priests of antiquity. It is unlikely that the zodiacal signs were derived from the star groups which they now represent. It is far more probable that the creatures assigned to the twelve houses are symbols of the qualities and intensity of the sun's power while it occupies different parts of the zodiacal belt.

On this subject Richard Payne Knight writes: "The emblematical meaning, which certain animals were employed to signify, was only some particular property generalized; and, therefore, might easily be invented or discovered by the natural operation of the mind; but the collections of stars, named after certain animals, have no resemblance whatever to those animals; which are therefore merely signs of convention adopted to distinguish certain portions of the heavens, which were probably consecrated to those particular personified attributes, which they respectively represented." (*The Symbolical Language of Ancient Art and Mythology*.)

Some authorities are of the opinion that the zodiac was originally divided into ten (instead of twelve) houses, or "solar mansions." In early times there were two separate standards—one solar and the other lunar—used for the measurement of the months, years, and seasons. The solar year was composed of ten months of thirty-six days each, and five days sacred to the gods. The lunar year consisted of thirteen months of twenty-eight days each, with one day left over. The solar zodiac at that time consisted of ten houses of thirty-six degrees each.

The first six signs of the zodiac of twelve signs were regarded as benevolent, because the sun occupied them while traversing the Northern Hemisphere. The 6,000 years during which, according to the Persians, Ahura-Mazda ruled His universe in harmony and peace, were symbolic of these six signs. The second six were considered malevolent, because while the sun was traveling the Southern Hemisphere it was winter with the Greeks, Egyptians, and Persians. Therefore these six months symbolic of the 6,000 years of misery and suffering caused by the evil genius of the Persians, Ahriman, who sought to overthrow the power of Ahura-Mazda.

Those who hold the opinion that before its revision by the Greeks the zodiac consisted of only ten signs adduce evidence to show that Libra (the Scales) was inserted into the zodiac by dividing the constellation of Virgo-Scorpio (at that time one sign) into two parts, thus establishing "the balance" at the point of equilibrium between the ascending northern and the descending southern signs. (See *The Rosicrucians, Their Rites and Mysteries*, by Hargrave Jennings.) On this subject Isaac Myer states: "We think that the Zodiacal constellations were first ten and represented an immense androgenic man or deity; subsequently this was changed, resulting in Scorpio and Virgo and making eleven; after this from Scorpio, Libra, the Balance, was taken, making the present twelve." (*The Qabbalah*.)

Each year the sun passes entirely around the zodiac and returns to the point from which it started—the vernal equinox—and each year it falls just a little short of making the complete circle of the heavens in the allotted period of time. As a result, it crosses the equator just a little behind the spot in the zodiacal sign where it crossed the previous year. Each sign of the zodiac consists of thirty degrees, and as the sun loses about one degree every seventy-two years, it regresses through one entire constellation (or sign) in approximately 2,160 years, and through the entire zodiac in about

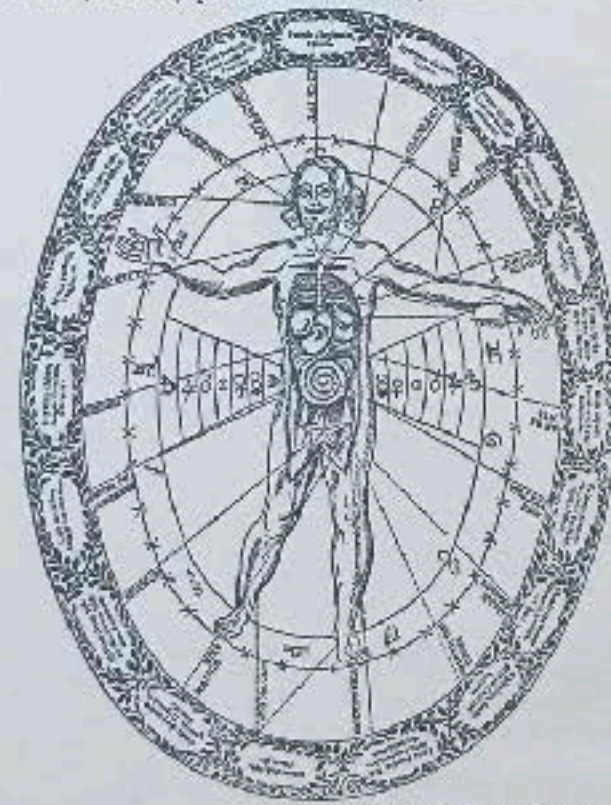

From Kircher's *Pilaeus Aegyptiacus*. CHART SHOWING THE RELATIONSHIP BETWEEN THE HUMAN BODY AND THE EXTERIOR UNIVERSE.

The conventional border contains names of various mineral and vegetable substances. A line radiating to corresponding parts of the human body is shown by the dotted line. The words in capital letters on the dotted line indicate to what celestial bodies, planets, or stars, or to what other substance is related. The figure, while positioned relative to the circle of 360° are shown by the signs of the zodiac, each house of which is divided by 30° to make six degrees. The zodiac is in fact the equatorial belt of the zodiacal signs placed on either side of the figure.



THE EQUINOXES AND SOLSTICES. The plane of the zodiac intersects the celestial equator at an angle of approximately 23 1/2°. The two points of intersection (A and B) are called the equinoxes.

The first six signs of the zodiac of twelve signs were regarded as benevolent, because the sun occupied them while traversing the Northern Hemisphere. The 6,000 years during which, according to the Persians, Ahura-Mazda ruled His universe in harmony and peace, were symbolic of these six signs. The second six were considered malevolent, because while the sun was traveling the Southern Hemisphere it was winter with the Greeks, Egyptians, and Persians. Therefore these six months symbolic of the 6,000 years of misery and suffering caused by the evil genius of the Persians, Ahriman, who sought to overthrow the power of Ahura-Mazda.

Those who hold the opinion that before its revision by the Greeks the zodiac consisted of only ten signs adduce evidence to show that Libra (the Scales) was inserted into the zodiac by dividing the constellation of Virgo-Scorpio (at that time one sign) into two parts, thus establishing "the balance" at the point of equilibrium between the ascending northern and the descending southern signs. (See *The Rosicrucians, Their Rites and Mysteries*, by Hargrave Jennings.) On this subject Isaac Myer states: "We think that the Zodiacal constellations were first ten and represented an immense androgenic man or deity; subsequently this was changed, resulting in Scorpio and Virgo and making eleven; after this from Scorpio, Libra, the Balance, was taken, making the present twelve." (*The Qabbalah*.)

zodiac consisted of only ten signs adduce evidence to show that Libra (the Scales) was inserted into the zodiac by dividing the constellation of Virgo Scorpio (at that time one sign) into two parts, thus establishing "the balance" at the point of equilibrium between the ascending northern and the descending southern signs. (See *The Rosicrucians, Their Rites and Mysteries*, by Hargrave Jennings.) On this subject Isaac Myer states: "We think that the Zodiacal constellations were first ten and represented an immense androgenic man or deity; subsequently this was changed, resulting in Scorpio and Virgo and making eleven; after this from Scorpio, Libra, the Balance, was taken, making the present twelve." (*The Qabbalah*.)

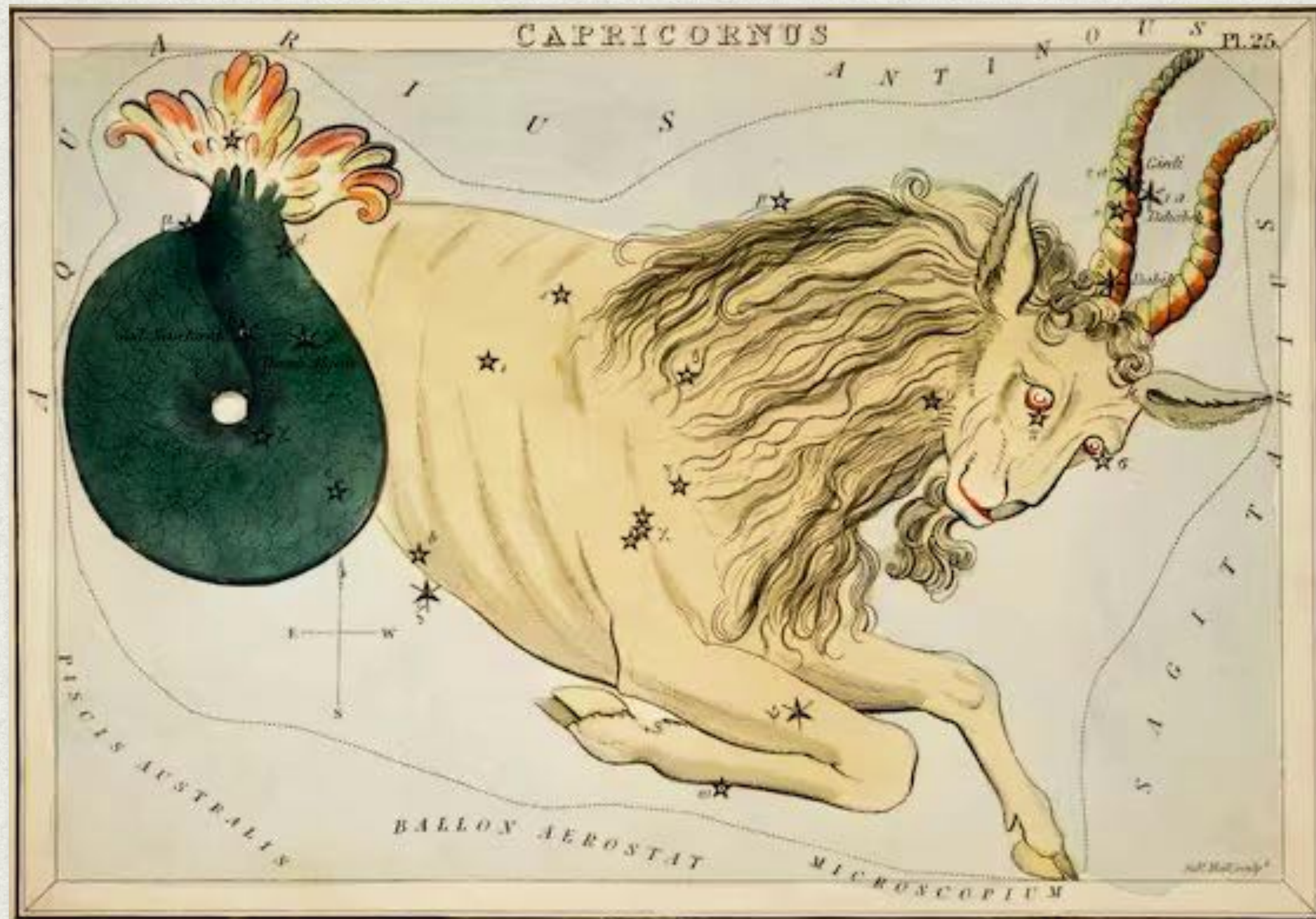

In ancient days, as you may perchance have heard, there were only ten signs, and—at that time—Capricorn marked the end of the zodiacal wheel, and not Pisces as is at this time the case. The two signs of Aquarius and Pisces were not incorporated in the signs for the simple and sufficient reason that humanity could not respond to their peculiar influences; the vehicles of contact and the mechanisms for responses were not adequately developed. Originally, there were eight signs [Lemuria], then there were ten [Atlantis] and now twelve. -EA:159



There was a time, as you have heard, when there were only ten signs, and in those ancient days as in the present time, there was a divergence of opinion among the astrological scientists; they differed as to which the ten signs might be and in this connection there were several schools of thought, but mainly two of importance. One group fused or made one sign out of Leo-Virgo and perpetuated their belief in the Sphinx; the other omitted Gemini and Libra altogether. -EA:159

The Zodiac and Its Signs



It is difficult for this age to estimate correctly the profound effect produced upon the religions, philosophies, and sciences of antiquity by the study of the planets, luminaries, and constellations. Not without adequate reason were the Magi of Persia called the Star Gazers. The Egyptians were honored with a special appellation because of their proficiency in computing the power and motion of the heavenly bodies

and their effect upon the destinies of nations and individuals. Ruins of primitive astronomical observatories have been discovered in all parts of the world, although in many cases modern archeologists are unaware of the true purpose for which these structures were erected. While the telescope was unknown to ancient astronomers, they made many remarkable calculations with instruments cut from blocks of granite or pounded from sheets of brass and copper. In India such instruments are still in use, and they possess a high degree of accuracy. In Jaipur, Rajasthan, India, an observatory consisting largely of immense stone sundials is still in operation. The famous Chinese observatory on the wall of Peking consists of immense bronze instruments, including a telescope in the form of a hollow tube without lenses.

The pagans looked upon the stars as living things, capable of influencing the destinies of individuals, nations, and races. That the early Jewish patriarchs believed that the celestial bodies participated in the affairs of men is evident to any student of Biblical literature, as, for example, in the Book of Judges: "They fought from heaven, even the stars in their courses fought against Sisera." The Chaldeans, Phoenicians, Egyptians, Persians, Hindus, and Chinese all had zodiacs that were much alike in general character, and different authorities have credited each of these nations with being the cradle of astrology and astronomy. The Central and North American Indians also had an understanding of the zodiac, but the patterns and numbers of the signs differed in many details from those of the Eastern Hemisphere.

The word *zodiac* is derived from the Greek *zōdiakos* (*zōdiakos*), which means "a circle of animals," or, as some believe, "little animals." It is the name given by the old pagan astronomers to a band of fixed stars about sixteen degrees wide, apparently encircling the earth. Robert Hewitt Brown, 32^d, states that the Greek word *zōdiakos* comes from *zōon*, meaning "an animal." He adds: "This latter word is compounded directly from the primitive Egyptian radicals, *zo*, life, and *on*, a being."

The Greeks, and later other peoples influenced by their culture, divided the band of the zodiac into twelve sections, each being sixteen degrees in width and thirty degrees in length. These divisions were called the Houses of the Zodiac. The sun during its annual pilgrimage passed through each of these in turn. Imaginary creatures were traced in the star groups bounded by these rectangles; and because most of them were animal—or part animal—in form, they later became known as the Constellations, or Signs, of the Zodiac.

There is a popular theory concerning the origin of the zodiacal creatures to the effect that they were products of the imagination of shepherds, who, watching their flocks at night, occupied their minds by tracing the forms of

animals and birds in the heavens. This theory is untenable, unless the "shepherds" be regarded as the shepherd priests of antiquity. It is unlikely that the zodiacal signs were derived from the star groups which they now represent. It is far more probable that the creatures assigned to the twelve houses are symbols of the qualities and intensity of the sun's power while it occupies different parts of the zodiacal belt.

On this subject Richard Payne Knight writes: "The emblematical meaning, which certain animals were employed to signify, was only some particular property generalized; and, therefore, might easily be invented or discovered by the natural operation of the mind; but the collections of stars, named after certain animals, have no resemblance whatever to those animals; which are therefore merely signs of convention adopted to distinguish certain portions of the heavens, which were probably consecrated to those particular personified attributes, which they respectively represented." (*The Symbolical Language of Ancient Art and Mythology*.)

Some authorities are of the opinion that the zodiac was originally divided into ten (instead of twelve) houses, or "solar mansions." In early times there were two separate standards—one solar and the other lunar—used for the measurement of the months, years, and seasons. The solar year was composed of ten months of thirty-six days each, and five days sacred to the gods. The lunar year consisted of thirteen months of twenty-eight days each, with one day left over. The solar zodiac at that time consisted of ten houses of thirty-six degrees each.

The first six signs of the zodiac of twelve signs were regarded as benevolent, because the sun occupied them while traversing the Northern Hemisphere. The 6,000 years during which, according to the Persians, Ahura-Mazda ruled His universe in harmony and peace, were symbolic of these six signs. The second six were considered malevolent, because while the sun was traveling the Southern Hemisphere it was winter with the Greeks, Egyptians, and Persians. Therefore these six months symbolic of the 6,000 years of misery and suffering caused by the evil genius of the Persians, Ahriman, who sought to overthrow the power of Ahura-Mazda.

Those who hold the opinion that before its revision by the Greeks the zodiac consisted of only ten signs adduce evidence to show that Libra (the Scales) was inserted into the zodiac by dividing the constellation of Virgo-Scorpio (at that time one sign) into two parts, thus establishing "the balance" at the point of equilibrium between the ascending northern and the descending southern signs. (See *The Rosicrucians, Their Rites and Mysteries*, by Hargrave Jennings.) On this subject Isaac Myer states: "We think that the Zodiacal constellations were first ten and represented an immense androgenic man or deity; subsequently this was changed, resulting in Scorpio and Virgo and making eleven; after this from Scorpio, Libra, the Balance, was taken, making the present twelve." (*The Qabbalah*.)

Each year the sun passes entirely around the zodiac and returns to the point from which it started—the vernal equinox—and each year it falls just a little short of making the complete circle of the heavens in the allotted period of time. As a result, it crosses the equator just a little behind the spot in the zodiacal sign where it crossed the previous year. Each sign of the zodiac consists of thirty degrees, and as the sun loses about one degree every seventy-two years, it regresses through one entire constellation (or sign) in approximately 2,160 years, and through the entire zodiac in about

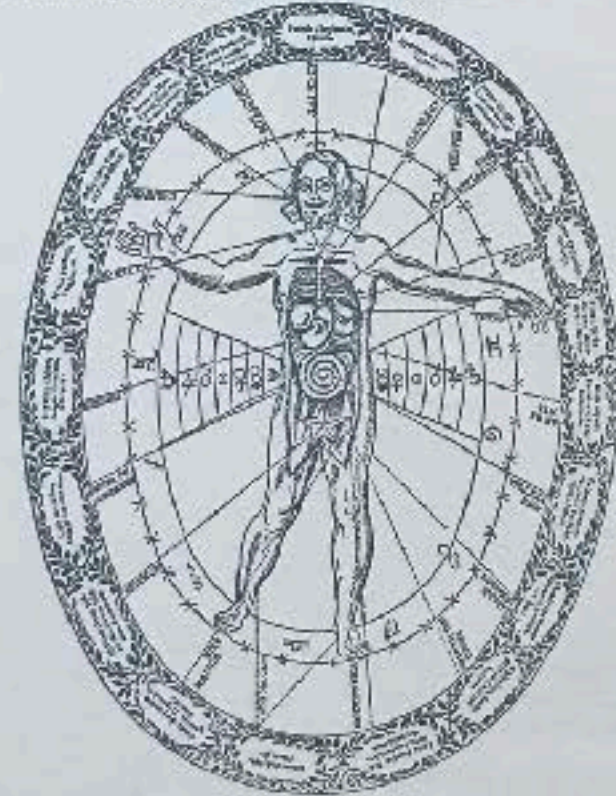

From Kircher's *Polipus Aegyptiacus*. CHART SHOWING THE RELATIONSHIP BETWEEN THE HUMAN BODY AND THE EXTERIOR UNIVERSE.

The prominent border contains names of various mineral and vegetable substances. A line radiating to corresponding parts of the human body is shown by the dotted line. The words in capital letters on the dotted line indicate to what celestial bodies, planets, or stars in the heavens the substance is related. The figure, which is placed in relation to the time of year, is shown by the signs of the zodiac, and the names of which are divided by circles into six groups. The zodiac is in fact the zodiacal belt, the names of which are placed on either side of the figure.



The plane of the zodiac intersects the celestial equator at an angle of approximately 23 1/2°. The two points of intersection (A and B) are called the equinoxes.

The first six signs of the zodiac of twelve signs were regarded as benevolent, because the sun occupied them while traversing the Northern Hemisphere. The 6,000 years during which, according to the Persians, Ahura-Mazda ruled His universe in harmony and peace, were symbolic of these six signs. The second six were considered malevolent, because while the sun was traveling the Southern Hemisphere it was winter with the Greeks, Egyptians, and Persians. Therefore these six months symbolic of the 6,000 years of misery and suffering caused by the evil genius of the Persians, Ahriman, who sought to overthrow the power of Ahura-Mazda. Those who hold the opinion that before its revision by the Greeks the zodiac consisted of only ten signs adduce evidence to show that Libra (the Scales) was inserted into the zodiac by dividing the constellation of Virgo-Scorpio (at that time one sign) into two parts, thus establishing "the balance" at the point of equilibrium between the ascending northern and the descending southern signs. (See *The Rosicrucians, Their Rites and Mysteries*, by Hargrave Jennings.) On this subject Isaac Myer states: "We think that the Zodiacal constellations were first ten and represented an immense androgenic man or deity; subsequently this was changed, resulting in Scorpio and Virgo and making eleven; after this from Scorpio, Libra, the Balance, was taken, making the present twelve." (*The Qabbalah*.)

zodiac consisted of only ten signs adduce evidence to show that Libra (the Scales) was inserted into the zodiac by dividing the constellation of Virgo-Scorpio (at that time one sign) into two parts, thus establishing "the balance" at the point of equilibrium between the ascending northern and the descending southern signs. (See *The Rosicrucians, Their Rites and Mysteries*, by Hargrave Jennings.) On this subject Isaac Myer states: "We think that the Zodiacal constellations were first ten and represented an immense androgenic man or deity; subsequently this was changed, resulting in Scorpio and Virgo and making eleven; after this from Scorpio, Libra, the Balance, was taken, making the present twelve." (*The Qabbalah*.)

THE
ROSICRUCIANS
Their Rites and Mysteries;

WITH CHAPTERS

ON THE ANCIENT FIRE- AND SERPENT-WORSHIPERS,
AND EXPLANATIONS OF THE MYSTIC SYMBOLS
REPRESENTED IN THE MONUMENTS AND
TALISMANS OF THE PRIMEVAL
PHILOSOPHERS.



BY HARGRAVE JENNINGS,

AUTHOR OF "THE INDIAN RELIGIONS; OR, RESULTS OF THE MYSTERIOUS BUDDHISM,"
ETC. ETC.

"Unto the very points and prickles, here are to be found great mysteries."—*Nicholas Flammel*, 1399.

"Quod sit Castellum in quo Fratres degunt? Quinam et quales ipsi sint? Cur, inter alia nomina, appellentur Fratres? cur CRUCIS? cur ROSÆ-CRUCIS?"—*Gassendus*, 1630.

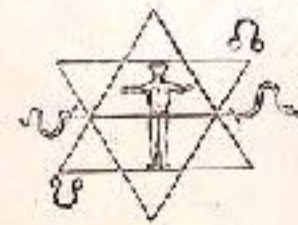

ILLUSTRATED BY

NEARLY THREE HUNDRED ENGRAVINGS.

LONDON:
JOHN CAMDEN HOTTEN, PICCADILLY, W.

1870.

[All rights reserved.]

"*Merpov* is ten (or measures or spaces numbered as ten). The whole word means, and the entire object bearing this name means, the original ten measures or parts of the fiery ecliptic or solar wheel, or the ten original signs of the zodiac. —Rosicrucians:226

The Zodiac and Its Signs



It is difficult for this age to estimate correctly the profound effect produced upon the religions, philosophies, and sciences of antiquity by the study of the planets, luminaries, and constellations. Not without adequate reason were the Magi of Persia called the Star Gazers. The Egyptians were honored with a special appellation because of their proficiency in computing the power and motion of the heavenly bodies

and their effect upon the destinies of nations and individuals. Ruins of primitive astronomical observatories have been discovered in all parts of the world, although in many cases modern archeologists are unaware of the true purpose for which these structures were erected. While the telescope was unknown to ancient astronomers, they made many remarkable calculations with instruments cut from blocks of granite or pounded from sheets of brass and copper. In India such instruments are still in use, and they possess a high degree of accuracy. In Jaipur, Rajasthan, India, an observatory consisting largely of immense stone sundials is still in operation. The famous Chinese observatory on the wall of Peking consists of immense bronze instruments, including a telescope in the form of a hollow tube without lenses.

The pagans looked upon the stars as living things, capable of influencing the destinies of individuals, nations, and races. That the early Jewish patriarchs believed that the celestial bodies participated in the affairs of men is evident to any student of Biblical literature, as, for example, in the Book of Judges: "They fought from heaven, even the stars in their courses fought against Sisera." The Chaldeans, Phoenicians, Egyptians, Persians, Hindus, and Chinese all had zodiacs that were much alike in general character, and different authorities have credited each of these nations with being the cradle of astrology and astronomy. The Central and North American Indians also had an understanding of the zodiac, but the patterns and numbers of the signs differed in many details from those of the Eastern Hemisphere.

The word *zodiac* is derived from the Greek *zōdiakos* (*zōdiakos*), which means "a circle of animals," or, as some believe, "little animals." It is the name given by the old pagan astronomers to a band of fixed stars about sixteen degrees wide, apparently encircling the earth. Robert Hewitt Brown, 32^d, states that the Greek word *zōdiakos* comes from *zōon*, meaning "an animal." He adds: "This latter word is compounded directly from the primitive Egyptian radicals, *zo*, life, and *on*, a being."

The Greeks, and later other peoples influenced by their culture, divided the band of the zodiac into twelve sections, each being sixteen degrees in width and thirty degrees in length. These divisions were called the Houses of the Zodiac. The sun during its annual pilgrimage passed through each of these in turn. Imaginary creatures were traced in the star groups bounded by these rectangles; and because most of them were animal—or part animal—in form, they later became known as the Constellations, or Signs, of the Zodiac.

There is a popular theory concerning the origin of the zodiacal creatures to the effect that they were products of the imagination of shepherds, who, watching their flocks at night, occupied their minds by tracing the forms of

animals and birds in the heavens. This theory is untenable, unless the "shepherds" be regarded as the shepherd priests of antiquity. It is unlikely that the zodiacal signs were derived from the star groups which they now represent. It is far more probable that the creatures assigned to the twelve houses are symbolic of the qualities and intensity of the sun's power while it occupies different parts of the zodiacal belt.

On this subject Richard Payne Knight writes: "The emblematical meaning, which certain animals were employed to signify, was only some particular property generalized; and, therefore, might easily be invented or discovered by the natural operation of the mind; but the collections of stars, named after certain animals, have no resemblance whatever to those animals; which are therefore merely signs of convention adopted to distinguish certain portions of the heavens, which were probably consecrated to those particular personified attributes, which they respectively represented." (*The Symbolical Language of Ancient Art and Mythology*.)

Some authorities are of the opinion that the zodiac was originally divided into ten (instead of twelve) houses, or "solar mansions." In early times there were two separate standards—one solar and the other lunar—used for the measurement of the months, years, and seasons. The solar year was composed of ten months of thirty-six days each, and five days sacred to the gods. The lunar year consisted of thirteen months of twenty-eight days each, with one day left over. The solar zodiac at that time consisted of ten houses of thirty-six degrees each.

The first six signs of the zodiac of twelve signs were regarded as benevolent, because the sun occupied them while traversing the Northern Hemisphere. The 6,000 years during which, according to the Persians, Ahura-Mazda ruled His universe in harmony and peace, were symbolic of these six signs. The second six were considered malevolent, because while the sun was traveling the Southern Hemisphere it was winter with the Greeks, Egyptians, and Persians. Therefore these six months were symbolic of the 6,000 years of misery and suffering caused by the evil genius of the Persians, Ahriman, who sought to overthrow the power of Ahura-Mazda.

Those who hold the opinion that before its revision by the Greeks the zodiac consisted of only ten signs adduce evidence to show that Libra (the Scales) was inserted into the zodiac by dividing the constellation of Virgo-Scorpio (at that time one sign) into two parts, thus establishing "the balance" at the point of equilibrium between the ascending northern and the descending southern signs. (See *The Rosicrucians, Their Rites and Mysteries*, by Hargrave Jennings.) On this subject Isaac Myer states: "We think that the Zodiacal constellations were first ten and represented an immense androgenic man or deity; subsequently this was changed, resulting in Scorpio and Virgo and making eleven; after this from Scorpio, Libra, the Balance, was taken, making the present twelve." (*The Qabbalah*.)

Each year the sun passes entirely around the zodiac and returns to the point from which it started—the vernal equinox—and each year it falls just a little short of making the complete circle of the heavens in the allotted period of time. As a result, it crosses the equator just a little behind the spot in the zodiacal sign where it crossed the previous year. Each sign of the zodiac consists of thirty degrees, and as the sun loses about one degree every seventy-two years, it regresses through one entire constellation (or sign) in approximately 2,160 years, and through the entire zodiac in about

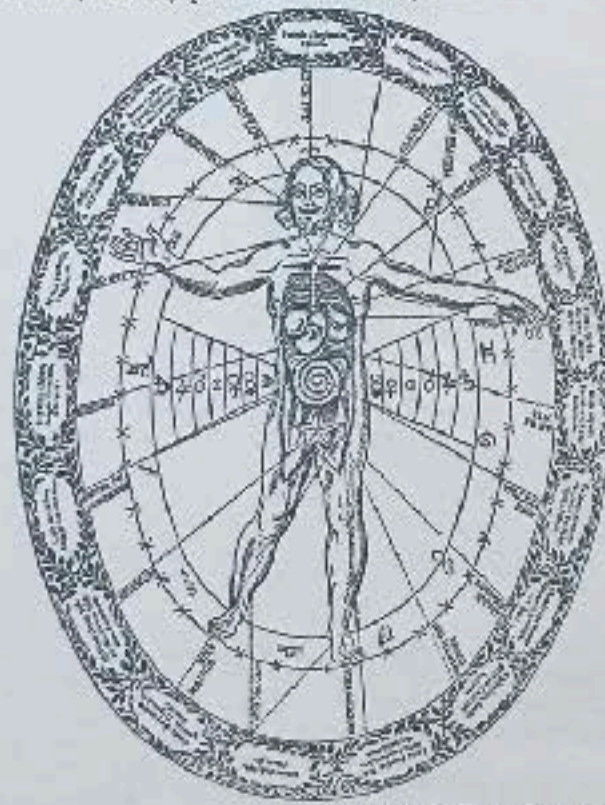

From Kircher's *Polyplex Egyptianus*.
CHART SHOWING THE RELATIONSHIP BETWEEN THE HUMAN BODY AND THE EXTERIOR UNIVERSE.
The prominent border contains groups of names of animal, mineral, and vegetable substances. A line radiates from the human body to the outer border, and is labeled by the dotted line. The words in capital letters on the dotted line indicate the actual correspondence between the human body and the outer border. The figure, which is placed in relation to the circle of 360° are shown by the signs of the zodiac, and the letters of which it is divided by 30° represent the twelve signs. The words in italics are the Egyptian names of the signs placed on either side of the figure.



THE EQUINOXES AND SOLSTICES.
The place of the zodiac intersects the celestial equator at an angle of approximately 23 1/2°. The two points of intersection (A and B) are called the equinoxes.

The first six signs of the zodiac of twelve signs were regarded as benevolent, because the sun occupied them while traversing the Northern Hemisphere. The 6,000 years during which, according to the Persians, Ahura-Mazda ruled His universe in harmony and peace, were symbolic of these six signs. The second six were considered malevolent, because while the sun was traveling the Southern Hemisphere it was winter with the Greeks, Egyptians, and Persians. Therefore these six months symbolic of the 6,000 years of misery and suffering caused by the evil genius of the Persians, Ahriman, who sought to overthrow the power of Ahura-Mazda. Those who hold the opinion that before its revision by the Greeks the zodiac consisted of only ten signs adduce evidence to show that Libra (the Scales) was inserted into the zodiac by dividing the constellation of Virgo-Scorpio (at that time one sign) into two parts, thus establishing "the balance" at the point of equilibrium between the ascending northern and the descending southern signs. (See *The Rosicrucians, Their Rites and Mysteries*, by Hargrave Jennings.) On this subject Isaac Myer states: "We think that the Zodiacal constellations were first ten and represented an immense androgenic man or deity; subsequently this was changed, resulting in Scorpio and Virgo and making eleven; after this from Scorpio, Libra, the Balance, was taken, making the present twelve." (*The Qabbalah*.) Each year the sun passes entirely around the zodiac and returns to the point from which it started—the vernal equinox—and each year it falls just a little short of making the complete circle of the heavens in the allotted period of time. As a result, it crosses the equator just a little behind the spot in the zodiacal sign where it crossed the previous year. Each sign of the zodiac consists of thirty degrees, and as the sun loses about one degree every seventy-two years, it regresses through one entire constellation (or sign) in approximately 2,160 years, and through the entire zodiac in about

zodiac consisted of only ten signs adduce evidence to show that Libra (the Scales) was inserted into the zodiac by dividing the constellation of Virgo-Scorpio (at that time one sign) into two parts, thus establishing "the balance" at the point of equilibrium between the ascending northern and the descending southern signs. (See *The Rosicrucians, Their Rites and Mysteries*, by Hargrave Jennings.) On this subject Isaac Myer states: "We think that the Zodiacal constellations were first ten and represented an immense androgenic man or deity; subsequently this was changed, resulting in Scorpio and Virgo and making eleven; after this from Scorpio, Libra, the Balance, was taken, making the present twelve." (*The Qabbalah*.)

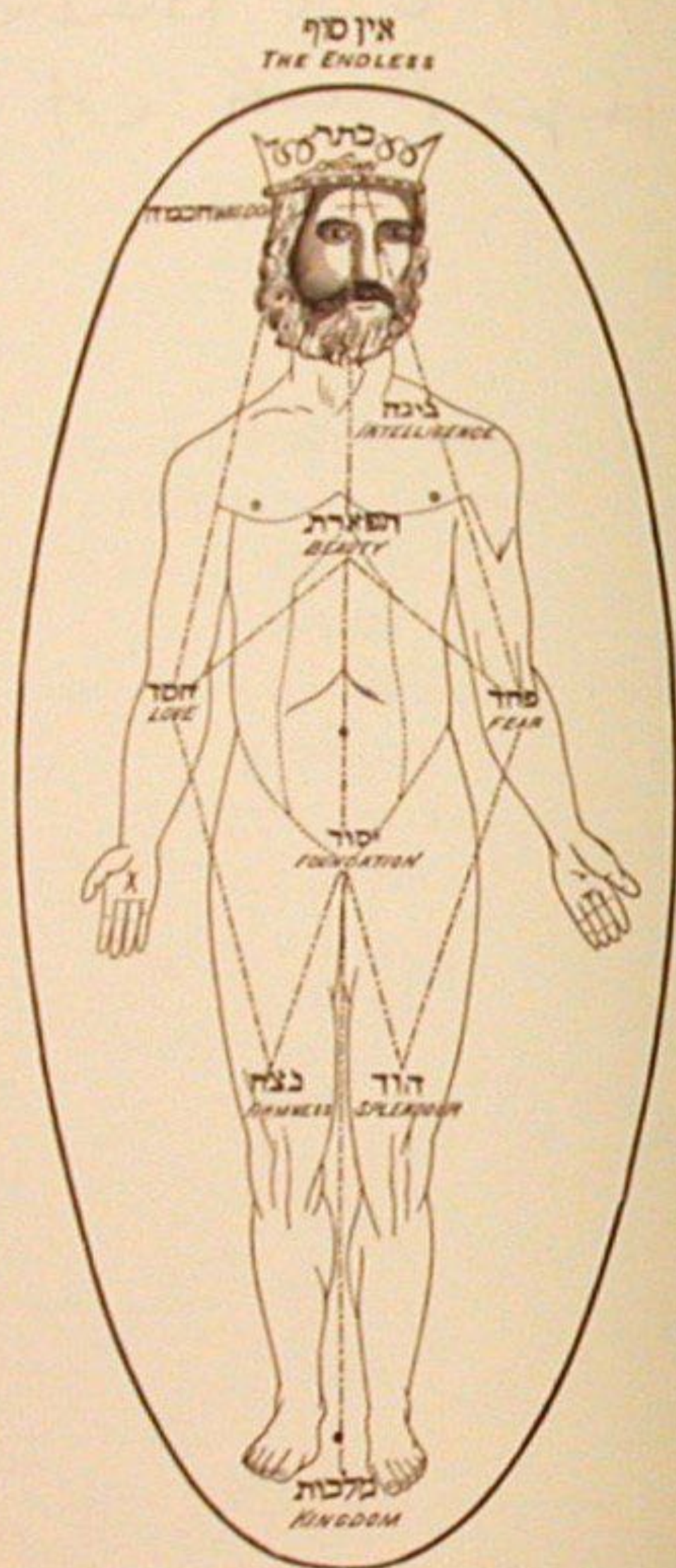

THE UPPER ADAM WITH AIN SOPH AND THE TEN SEPHIROTH.

QABBALAH.

The Philosophical Writings

OF

Solomon Ben Yehudah Ibn Gebirol

OR

AVICEBRON

And their connection with the Hebrew Qabbalah and Sepher ha-Zohar, with remarks upon the antiquity and content of the latter, and translations of selected passages from the same.

ALSO

An Ancient Lodge of Initiates,

TRANSLATED FROM THE ZOHAR,

And an abstract of an Essay upon the Chinese Qabbalah, contained in the book called the Yih King; a translation of part of the Mystic Theology of Dionysios, the Areopagite; and an account of the construction of the ancient Akkadian and Chaldean Universe, etc. Accompanied by Diagrams and Illustrations.

By ISAAC MYER, LL. B.,

With an Introductory Review by H.P. Blavatsky

SECRET DOCTRINE
REFERENCE SERIES

WIZARDS BOOKSHELF
SAN DIEGO
1988

The Zodiac and Its Signs

IT is difficult for this age to estimate correctly the profound effect produced upon the religions, philosophies, and sciences of antiquity by the study of the planets, luminaries, and constellations. Not without adequate reason were the Magi of Persia called the Star Gazers. The Egyptians were honored with a special appellation because of their proficiency in computing the power and motion of the heavenly bodies and their effect upon the destinies of nations and individuals.

Ruins of primitive astronomical observatories have been discovered in all parts of the world, although in many cases modern archeologists are unaware of the true purpose for which these structures were erected. While the telescope was unknown to ancient astronomers, they made many remarkable calculations with instruments cut from blocks of granite or pounded from sheets of brass and copper. In India such instruments are still in use, and they possess a high degree of accuracy. In Jaipur, Rajasthan, India, an observatory consisting largely of immense stone sundials is still in operation. The famous Chinese observatory on the wall of Peking consists of immense bronze instruments, including a telescope in the form of a hollow tube without lenses.

The pagans looked upon the stars as living things, capable of influencing the destinies of individuals, nations, and races. That the early Jewish patriarchs believed that the celestial bodies participated in the affairs of men is evident to any student of Biblical literature, as, for example, in the Book of Judges: "They fought from heaven, even the stars in their courses fought against Sisera." The Chaldeans, Phoenicians, Egyptians, Persians, Hindus, and Chinese all had zodiacs that were much alike in general character, and different authorities have credited each of these nations with being the cradle of astrology and astronomy. The Central and North American Indians also had an understanding of the zodiac, but the patterns and numbers of the signs differed in many details from those of the Eastern Hemisphere.

The word *zodiac* is derived from the Greek *zōōnēōs* (*zōōnēōs*), which means "a circle of animals," or, as some believe, "little animals." It is the name given by the old pagan astronomers to a band of fixed stars about sixteen degrees wide, apparently encircling the earth. Robert Hewitt Brown, 32^d, states that the Greek word *zōōnēōs* comes from *zōōn*, meaning "an animal." He adds: "This latter word is compounded directly from the primitive Egyptian radicals, *zo*, life, and *on*, a being."

The Greeks, and later other peoples influenced by their culture, divided the band of the zodiac into twelve sections, each being sixteen degrees in width and thirty degrees in length. These divisions were called the Houses of the Zodiac. The sun during its annual pilgrimage passed through each of these in turn. Luminous creatures were traced in the star groups bounded by these rectangles; and because most of them were animal—or part animal—in form, they later became known as the Constellations, or Signs, of the Zodiac.

There is a popular theory concerning the origin of the zodiacal creatures to the effect that they were products of the imagination of shepherds, who, watching their flocks at night, occupied their minds by tracing the forms of

animals and birds in the heavens. This theory is untenable, unless the "shepherds" be regarded as the shepherd priests of antiquity. It is unlikely that the zodiacal signs were derived from the star groups which they now represent. It is far more probable that the creatures assigned to the twelve houses are symbolic of the qualities and intensity of the sun's power while it occupies different parts of the zodiacal belt.

On this subject Richard Payne Knight writes: "The emblematical meaning, which certain animals were employed to signify, was only some particular property generalized; and, therefore, might easily be invented or discovered by the natural operation of the mind; but the collections of stars, named after certain animals, have no resemblance whatever to those animals; which are therefore merely signs of convention adopted to distinguish certain portions of the heavens, which were probably consecrated to those particular personified attributes, which they respectively represented." (*The Symbolical Language of Ancient Art and Mythology*.)

Some authorities are of the opinion that the zodiac was originally divided into ten (instead of twelve) houses, or "solar mansions." In early times there were two separate standards—one solar and the other lunar—used for the measurement of the months, years, and seasons. The solar year was composed of ten months of thirty-six days each, and five days sacred to the gods. The lunar year consisted of thirteen months of twenty-eight days each, with one day left over. The solar zodiac at that time consisted of ten houses of thirty-six degrees each.

The first six signs of the zodiac of twelve signs were regarded as benevolent, because the sun occupied them while traversing the Northern Hemisphere. The 6,000 years during which, according to the Persians, Ahura-Mazda ruled His universe in harmony and peace, were symbolic of these six signs. The second six were considered malevolent, because while the sun was traveling the Southern Hemisphere it was winner with the Greeks, Egyptians, and Persians. Therefore these six months were symbolic of the 6,000 years of misery and suffering caused by the evil genius of the Persians, Ahuriman, who sought to overthrow the power of Ahura-Mazda.

Those who hold the opinion that before its revision by the Greeks the zodiac consisted of only ten signs adduce evidence to show that Libra (the Scales) was inserted into the zodiac by dividing the constellation of Virgo-Scorpio (at that time one sign) into two parts, thus establishing "the balance" at the point of equilibrium between the ascending northern and the descending southern signs. (See *The Resurrections, Their Rites and Mysteries*, by Hargrave Jennings.) On this subject Isaac Meyer states: "We think that the Zodiacal constellations were first ten and represented an immense androgynic man or deity; subsequently this was changed, resulting in Scorpio and Virgo and making eleven; after this from Scorpio, Libra, the Balance, was taken, making the present twelve." (*The Qabbalah*.)

Each year the sun passes entirely around the zodiac and returns to the point from which it started—the vernal equinox—and each year it falls just a little short of making the complete circle of the heavens in the allotted period of time. As a result, it crosses the equator just a little behind the spot in the zodiacal sign where it crossed the previous year. Each sign of the zodiac consists of thirty degrees, and as the sun loses about one degree every seventy-two years, it regresses through one entire constellation (or sign) in approximately 2,160 years, and through the entire zodiac in about

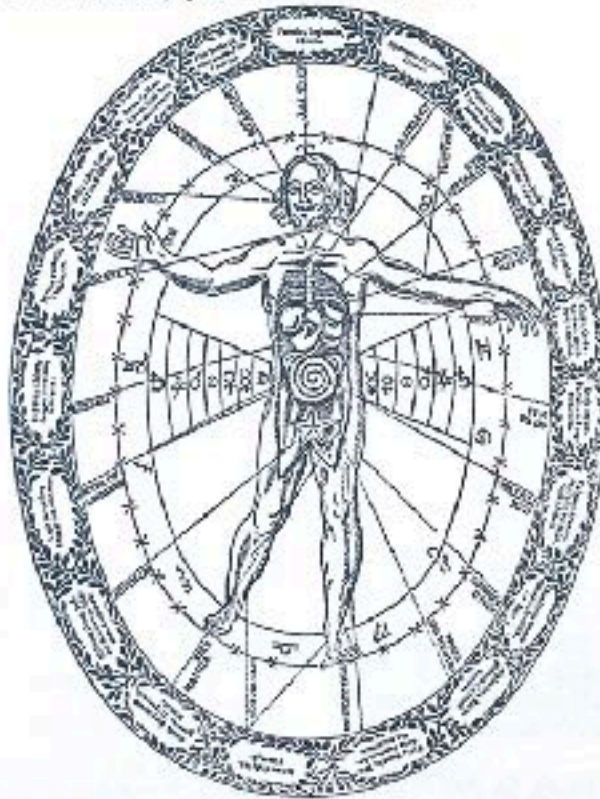

From Kircher's *Œdipus Ægyptiacus*.
CHART SHOWING THE RELATIONS OF THE HUMAN BODY AND THE EXTERIOR UNIVERSE.
The ornamental border contains groups of names of animal, mineral, and vegetable substances. Their relations to corresponding parts of the human body is shown by the dotted lines. The words in capital letters on the dotted lines indicate to what corporeal member, organ, or disease, the lettered substance is related. The favorable positions in relation to the tract of years are shown by the signs of the zodiac, each house of which is divided by crosses into six degrees. This reference is for their employment by the series of planetary signs placed on either side of the figure.



THE EQUINOXES AND SOLSTICES.
The place of the zodiac intersects the celestial equator at an angle of approximately 23 1/2°. The two points of intersection (A and B) are called the equinoxes.

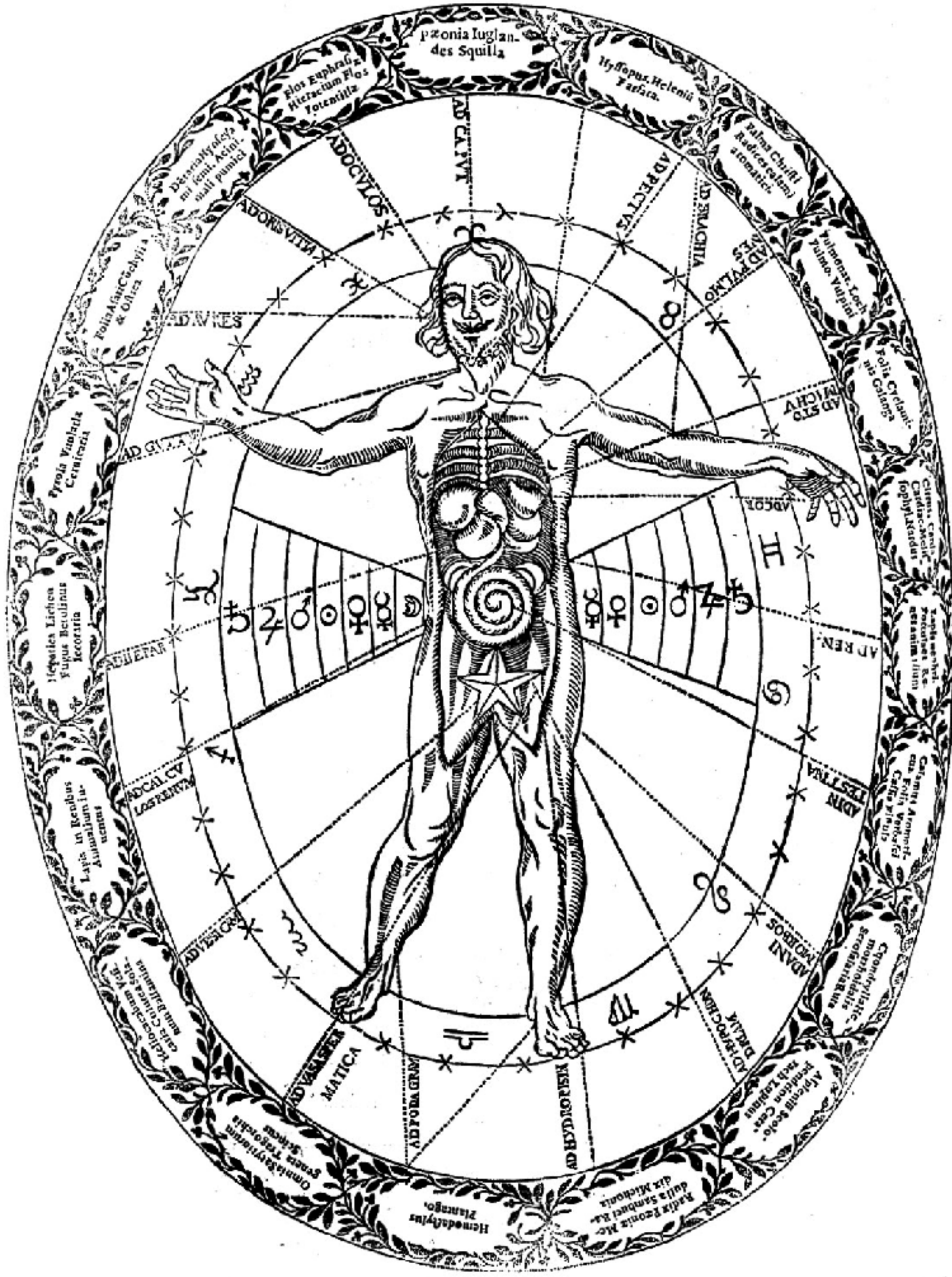

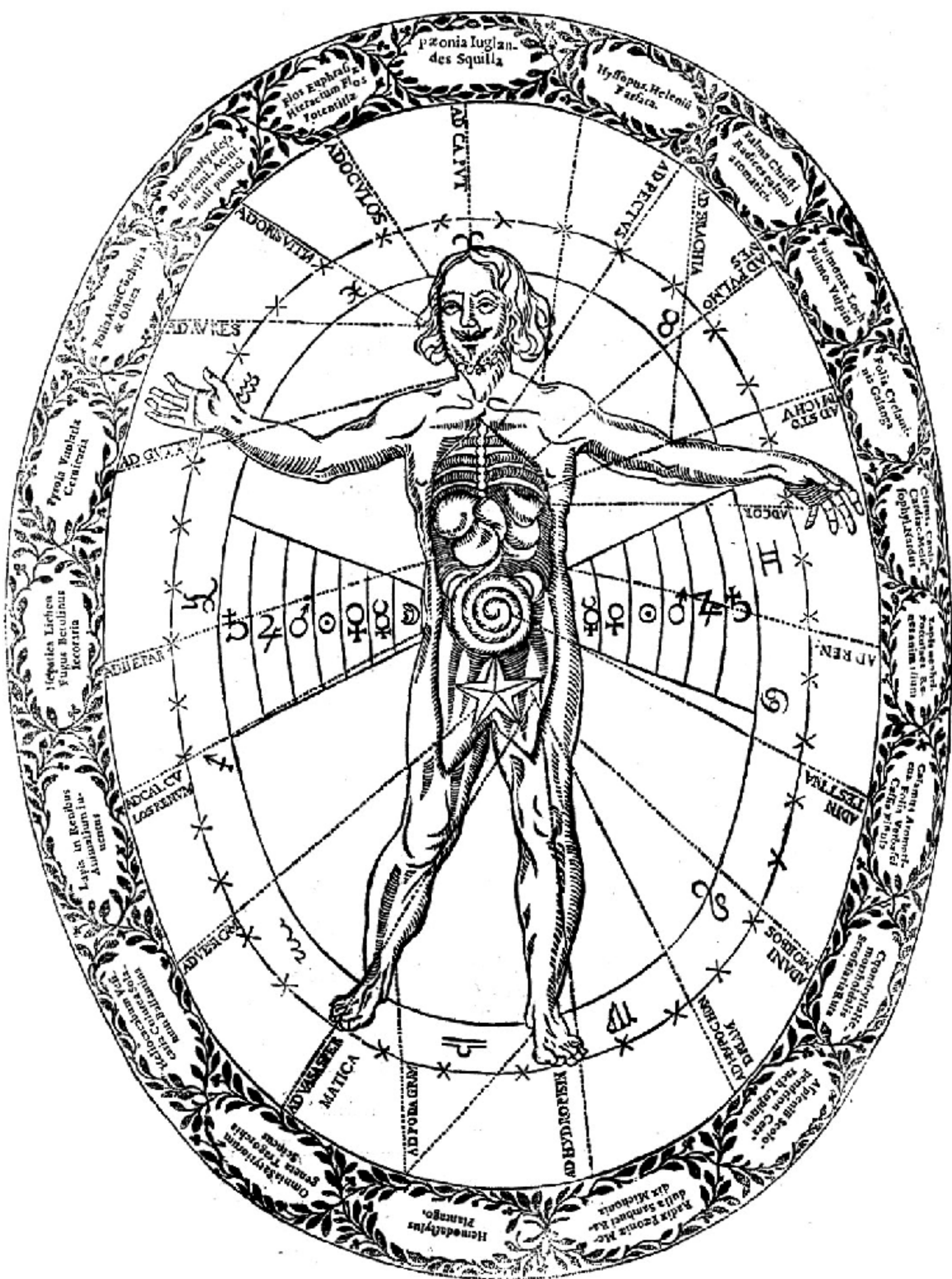

Chart Showing the Relationship Between the Human Body and the Exterior Universe.

The ornamental border contains groups of names of animal, mineral, and vegetable substances. Their relationship to corresponding parts of the human body is shown by the dotted lines. The words in capital letters on the dotted lines indicate to what corporeal member, organ, or disease, the herb or other substance is related. The favorable positions in relation to the time of year are shown by the signs of the zodiac, each house of which is divided by crosses into its three decans. This influence is further emphasized by the series of planetary signs placed on either side of the figure.

pronia Iuglan.
des Squilla

AD CAPUT



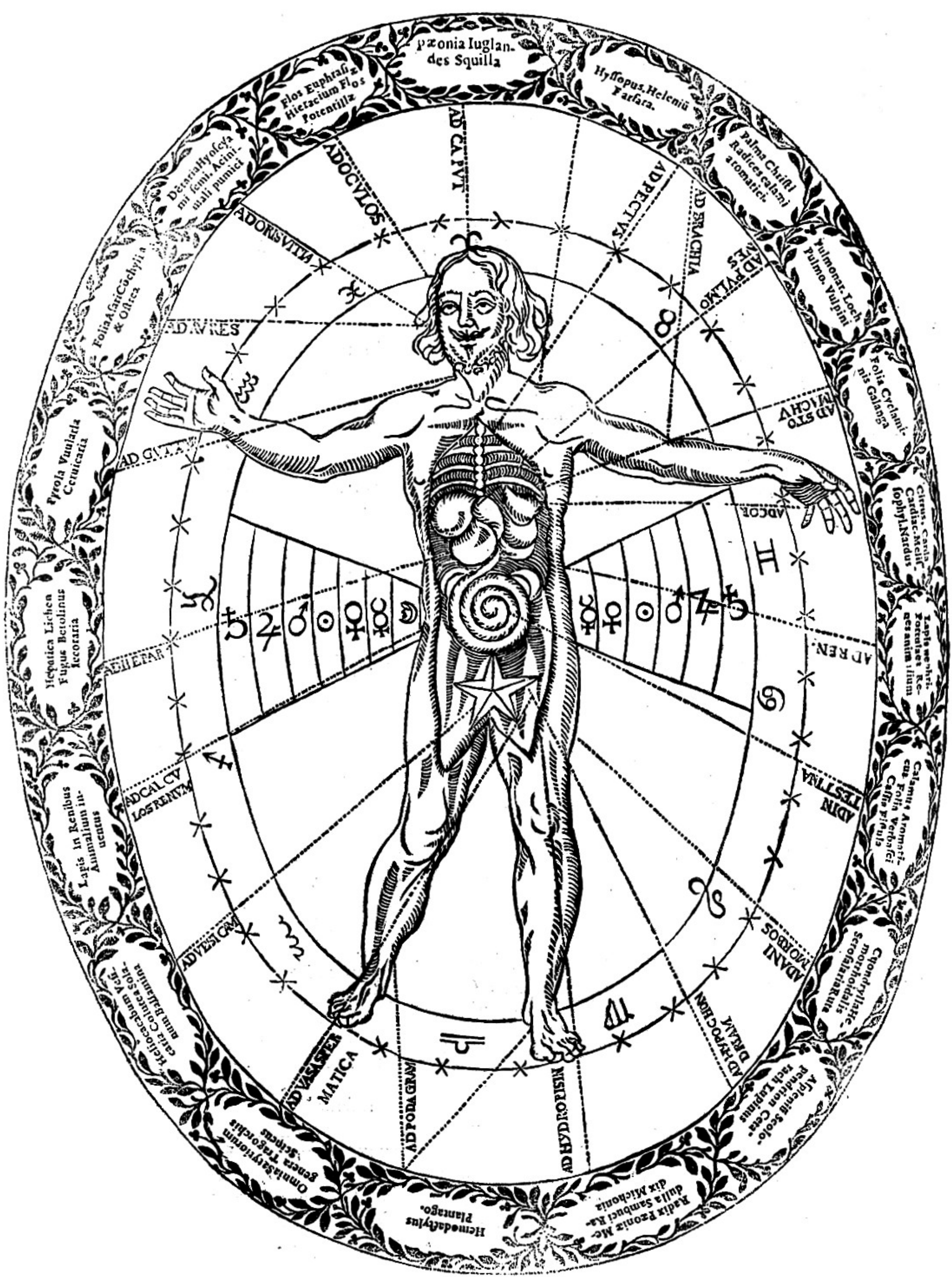

Chart Showing the Relationship Between the Human Body and the Exterior Universe.

The ornamental border contains groups of names of animal, mineral, and vegetable substances. Their relationship to corresponding parts of the human body is shown by the dotted lines. The words in capital letters on the dotted lines indicate to what corporeal member, organ, or disease, the herb or other substance is related. The favorable positions in relation to the time of year are shown by the signs of the zodiac, each house of which is divided by crosses into its three decans. This influence is further emphasized by the series of planetary signs placed on either side of the figure.

pronia Iuglan.
des Squilla

AD CAPUT



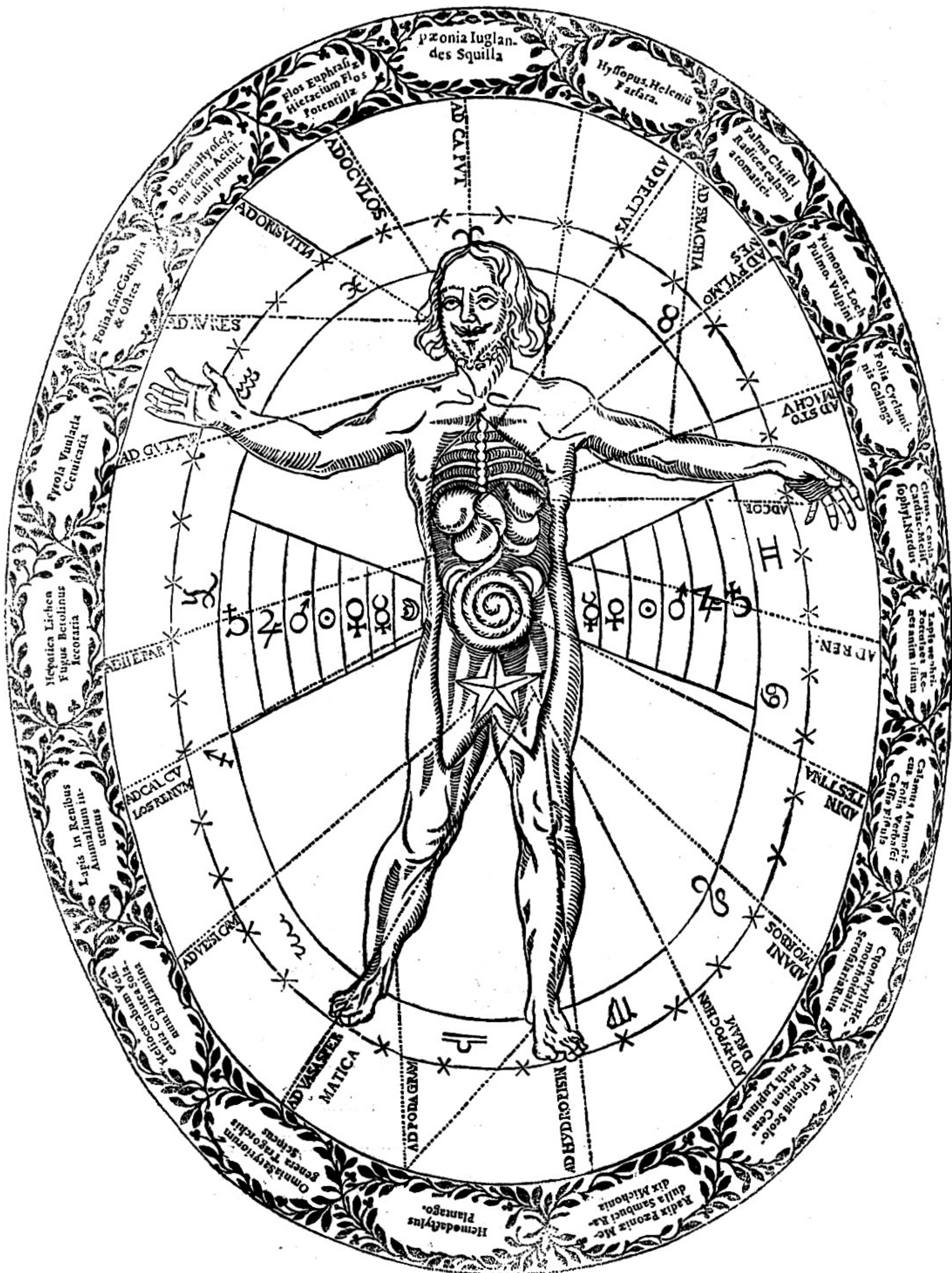
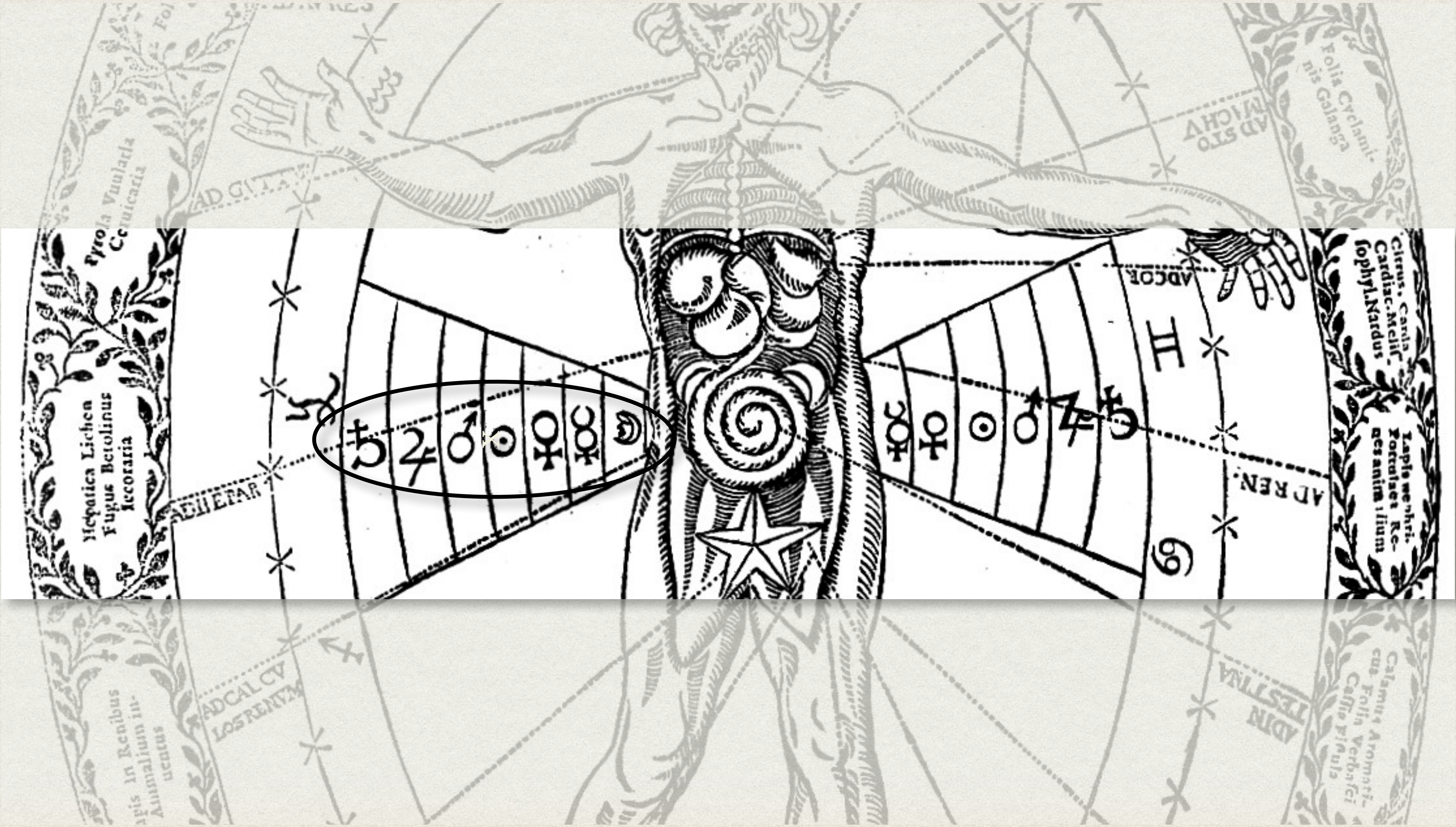

Chart Showing the Relationship Between the Human Body and the Exterior Universe.

The ornamental border contains groups of names of animal, mineral, and vegetable substances. Their relationship to corresponding parts of the human body is shown by the dotted lines. The words in capital letters on the dotted lines indicate to what corporeal member, organ, or disease, the herb or other substance is related. The favorable positions in relation to the time of year are shown by the signs of the zodiac, each house of which is divided by crosses into its three decans. This influence is further emphasized by the series of planetary signs placed on either side of the figure.



† ♀ ♂ ○ ☿ ☿ ☾

The Zodiac and Its Signs

IT is difficult for this age to estimate correctly the profound effect produced upon the religions, philosophies, and sciences of antiquity by the study of the planets, luminaries, and constellations. Not without adequate reason were the Magi of Persia called the Star Gazers. The Egyptians were honored with a special appellation because of their proficiency in computing the power and motion of the heavenly bodies and their effect upon the destinies of nations and individuals.

Ruins of primitive astronomical observatories have been discovered in all parts of the world, although in many cases modern archeologists are unaware of the true purpose for which these structures were erected. While the telescope was unknown to ancient astronomers, they made many remarkable calculations with instruments cut from blocks of granite or pounded from sheets of brass and copper. In India such instruments are still in use, and they possess a high degree of accuracy. In Jaipur, Rajputana, India, an observatory consisting largely of immense stone sundials is still in operation. The famous Chinese observatory on the wall of Peking consists of immense bronze instruments, including a telescope in the form of a hollow tube without lenses.

The pagans looked upon the stars as living things, capable of influencing the destinies of individuals, nations, and races. That the early Jewish patriarchs believed that the celestial bodies participated in the affairs of men is evident to any student of Biblical literature, as, for example, in the Book of Judges: "They fought from heaven, even the stars in their courses fought against Sisera." The Chaldeans, Phoenicians, Egyptians, Persians, Hindus, and Chinese all had zodiacs that were much alike in general character, and different authorities have credited each of these nations with being the cradle of astrology and astronomy. The Central and North American Indians also had an understanding of the zodiac, but the patterns and numbers of the signs differed in many details from those of the Eastern Hemisphere.

The word *zodiac* is derived from the Greek *zōdiakos* (*zōdiakos*), which means "a circle of animals," or, as some believe, "little animals." It is the name given by the old pagan astronomers to a band of fixed stars about sixteen degrees wide, apparently encircling the earth. Robert Hewitt Brown, 32^d, states that the Greek word *zōdiakos* comes from *zōon*, meaning "an animal." He adds: "This latter word is compounded directly from the primitive Egyptian radicals, *zo*, life, and *on*, a being."

The Greeks, and later other peoples influenced by their culture, divided the band of the zodiac into twelve sections, each being sixteen degrees in width and thirty degrees in length. These divisions were called the Houses of the Zodiac. The sun during its annual pilgrimage passed through each of these in turn. Imaginary creatures were traced in the star groups bounded by these rectangles; and because most of them were animal—or part animal—in form, they later became known as the Constellations, or Signs, of the Zodiac.

There is a popular theory concerning the origin of the zodiacal creatures to the effect that they were products of the imagination of shepherds, who, watching their flocks at night, occupied their minds by tracing the forms of

animals and birds in the heavens. This theory is untenable, unless the "shepherds" be regarded as the shepherd priests of antiquity. It is unlikely that the zodiacal signs were derived from the star groups which they now represent. It is far more probable that the creatures assigned to the twelve houses are symbolic of the qualities and intensity of the sun's power while it occupies different parts of the zodiacal belt.

On this subject Richard Payne Knight writes: "The emblematical meaning, which certain animals were employed to signify, was only some particular property generalized; and, therefore, might easily be invented or discovered by the natural operation of the mind; but the collections of stars, named after certain animals, have no resemblance whatever to those animals; which are therefore merely signs of convention adopted to distinguish certain portions of the heavens, which were probably consecrated to those particular personified attributes, which they respectively represented." (*The Symbolical Language of Ancient Art and Mythology*.)

Some authorities are of the opinion that the zodiac was originally divided into ten (instead of twelve) houses, or "solar mansions." In early times there were two separate standards—one solar and the other lunar—used for the measurement of the months, years, and seasons. The solar year was composed of ten months of thirty-six days each, and five days sacred to the gods. The lunar year consisted of thirteen months of twenty-eight days each, with one day left over. The solar zodiac at that time consisted of ten houses of thirty-six degrees each.

The first six signs of the zodiac of twelve signs were regarded as benevolent, because the sun occupied them while traversing the Northern Hemisphere. The 6,000 years during which, according to the Persians, Ahura-Mazda ruled His universe in harmony and peace, were symbolic of these six signs. The second six were considered malevolent, because while the sun was traveling the Southern Hemisphere it was winner with the Greeks, Egyptians, and Persians. Therefore these six months were symbolic of the 6,000 years of misery and suffering caused by the evil genius of the Persians, Ahriman, who sought to overthrow the power of Ahura-Mazda.

Those who hold the opinion that before its revision by the Greeks the zodiac consisted of only ten signs adduce evidence to show that Libra (the Scales) was inserted into the zodiac by dividing the constellation of Virgo-Scorpio (at that time one sign) into two parts, thus establishing "the balance" at the point of equilibrium between the ascending northern and the descending southern signs. (See *The Resurrection, Their Rites and Mysteries*, by Hargrave Jennings.) On this subject Isaac Meyer states: "We think that the Zodiacal constellations were first ten and represented an immense androgynic man or deity; subsequently this was changed, resulting in Scorpio and Virgo and making eleven; after this from Scorpio, Libra, the Balance, was taken, making the present twelve." (*The Qabbalah*.)

Each year the sun passes entirely around the zodiac and returns to the point from which it started—the vernal equinox—and each year it falls just a little short of making the complete circle of the heavens in the allotted period of time. As a result, it crosses the equator just a little behind the spot in the zodiacal sign where it crossed the previous year. Each sign of the zodiac consists of thirty degrees, and as the sun loses about one degree every seventy-two years, it regresses through one entire constellation (or sign) in approximately 2,160 years, and through the entire zodiac in about

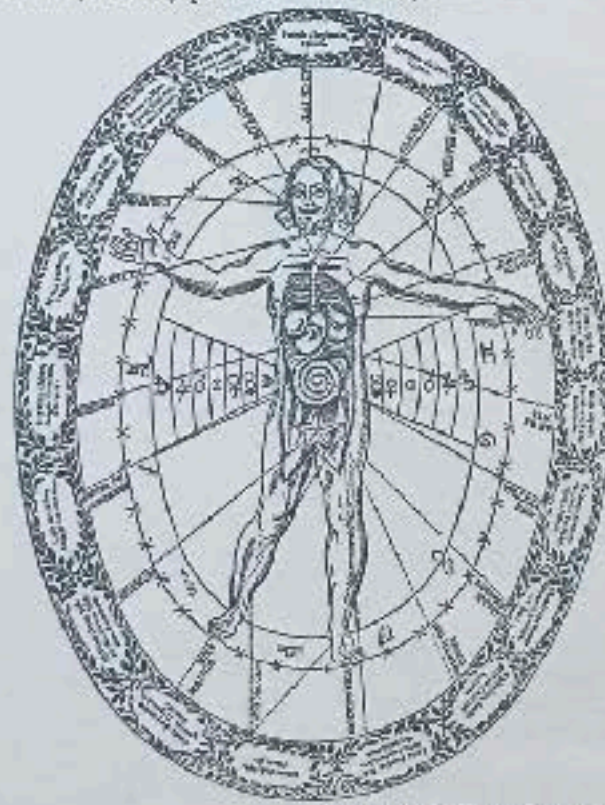

From Kircher's *Edipus Aegyptiacus*.
CHART SHOWING THE RELATIONSHIP BETWEEN THE HUMAN BODY AND THE EXTERIOR UNIVERSE.

The permanent border contains groups of names of mineral, vegetable, and animal kingdoms. A line runs through the center of the human body to show by the dotted line. The words in capital letters on the dotted line indicate the actual position of the human body in relation to the zodiac. The dotted line, which is drawn in relation to the time of year, is shown by the dotted line. The dotted line, which is drawn in relation to the time of year, is shown by the dotted line.

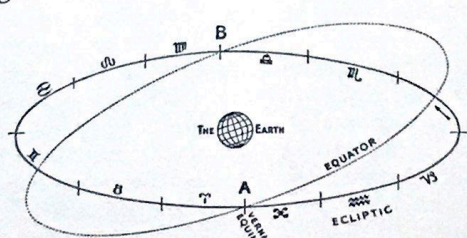

THE EQUINOXES AND SOLSTICES.

The plane of the zodiac intersects the celestial equator at an angle of approximately 23° 28'. The two points of intersection (A and B) are called the equinoxes.

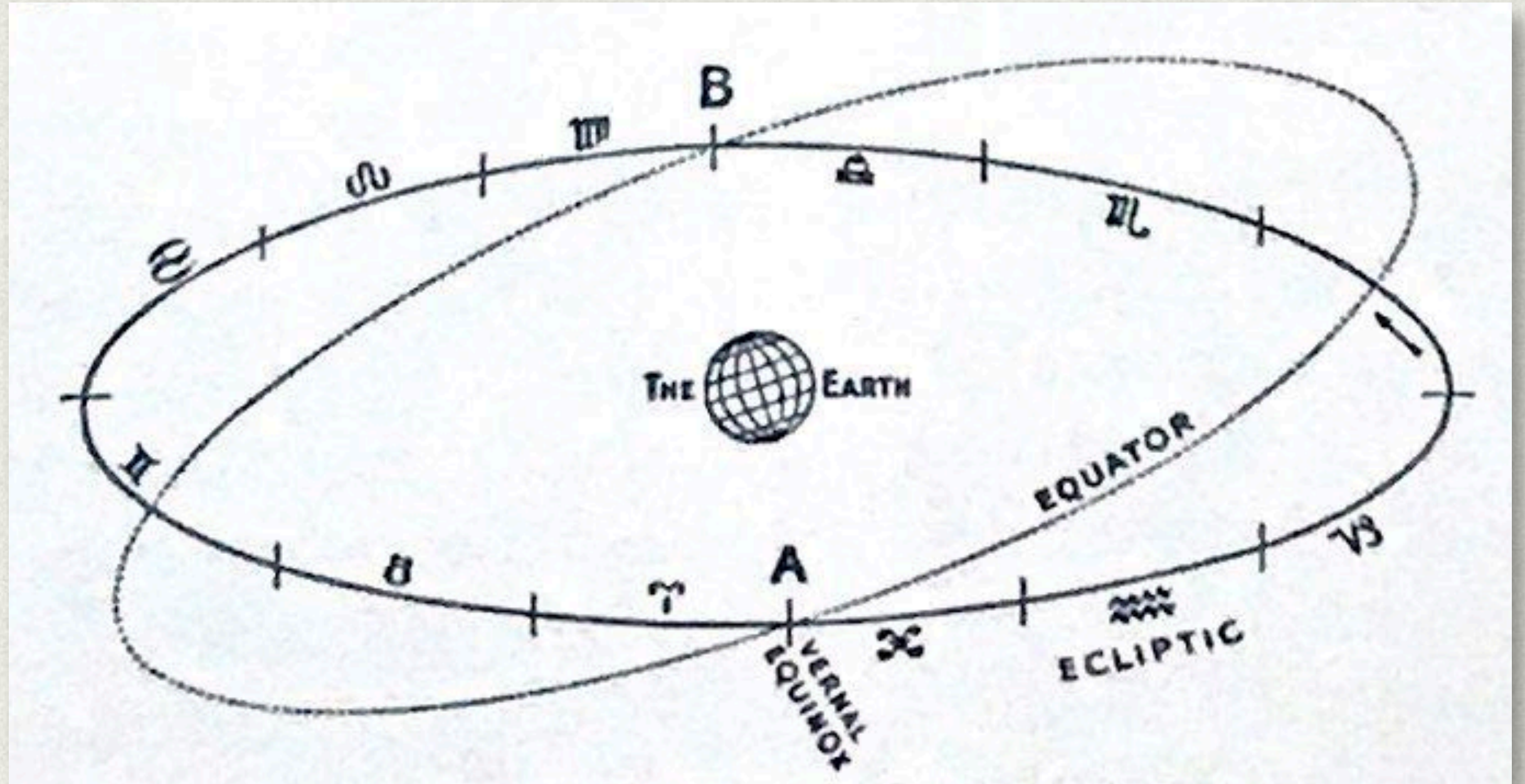

The plane of the zodiac intersects the celestial equator at an angle of approximately 23° 28'. The two points of intersection (A and B) are called the equinoxes.

The Zodiac and Its Signs



It is difficult for this age to estimate correctly the profound effect produced upon the religions, philosophies, and sciences of antiquity by the study of the planets, luminaries, and constellations. Not without adequate reason were the Magi of Persia called the Star Gazers. The Egyptians were honored with a special appellation because of their proficiency in computing the power and motion of the heavenly bodies

and their effect upon the destinies of nations and individuals. Ruins of primitive astronomical observatories have been discovered in all parts of the world, although in many cases modern archeologists are unaware of the true purpose for which these structures were erected. While the telescope was unknown to ancient astronomers, they made many remarkable calculations with instruments cut from blocks of granite or pounded from sheets of brass and copper. In India such instruments are still in use, and they possess a high degree of accuracy. In Jaipur, Rajputana, India, an observatory consisting largely of immense stone sundials is still in operation. The famous Chinese observatory on the wall of Peking consists of immense bronze instruments, including a telescope in the form of a hollow tube without lenses.

The pagans looked upon the stars as living things, capable of influencing the destinies of individuals, nations, and races. That the early Jewish patriarchs believed that the celestial bodies participated in the affairs of men is evident to any student of Biblical literature, as, for example, in the Book of Judges: "They fought from heaven, even the stars in their courses fought against Sisera." The Chaldeans, Phoenicians, Egyptians, Persians, Hindus, and Chinese all had zodiacs that were much alike in general character, and different authorities have credited each of these nations with being the cradle of astrology and astronomy. The Central and North American Indians also had an understanding of the zodiac, but the patterns and numbers of the signs differed in many details from those of the Eastern Hemisphere.

The word *zodiac* is derived from the Greek *zōdiakos* (*zōdiakos*), which means "a circle of animals," or, as some believe, "little animals." It is the name given by the old pagan astronomers to a band of fixed stars about sixteen degrees wide, apparently encircling the earth. Robert Hewitt Brown, 32^d, states that the Greek word *zōdiakos* comes from *zōon*, meaning "an animal." He adds: "This latter word is compounded directly from the primitive Egyptian radicals, *zo*, life, and *on*, a being."

The Greeks, and later other peoples influenced by their culture, divided the band of the zodiac into twelve sections, each being sixteen degrees in width and thirty degrees in length. These divisions were called the Houses of the Zodiac. The sun during its annual pilgrimage passed through each of these in turn. Imaginary creatures were traced in the star groups bounded by these rectangles; and because most of them were animal—or part animal—in form, they later became known as the Constellations, or Signs, of the Zodiac.

There is a popular theory concerning the origin of the zodiacal creatures to the effect that they were products of the imagination of shepherds, who, watching their flocks at night, occupied their minds by tracing the forms of

animals and birds in the heavens. This theory is untenable, unless the "shepherds" be regarded as the shepherd priests of antiquity. It is unlikely that the zodiacal signs were derived from the star groups which they now represent. It is far more probable that the creatures assigned to the twelve houses are symbols of the qualities and intensity of the sun's power while it occupies different parts of the zodiacal belt.

On this subject Richard Payne Knight writes: "The emblematical meaning, which certain animals were employed to signify, was only some particular property generalized; and, therefore, might easily be invented or discovered by the natural operation of the mind; but the collections of stars, named after certain animals, have no resemblance whatever to those animals; which are therefore merely signs of convention adopted to distinguish certain portions of the heavens, which were probably consecrated to those particular personified attributes, which they respectively represented." (*The Symbolical Language of Ancient Art and Mythology*.)

Some authorities are of the opinion that the zodiac was originally divided into ten (instead of twelve) houses, or "solar mansions." In early times there were two separate standards—one solar and the other lunar—used for the measurement of the months, years, and seasons. The solar year was composed of ten months of thirty-six days each, and five days sacred to the gods. The lunar year consisted of thirteen months of twenty-eight days each, with one day left over. The solar zodiac at that time consisted of ten houses of thirty-six degrees each.

The last six signs of the zodiac of twelve signs were regarded as benevolent, because the sun occupied them while traversing the Northern Hemisphere. The 6,000 years during which, according to the Persians, Ahura-Mazda ruled His universe in harmony and peace, were symbolic of these six signs. The second six were considered malevolent, because while the sun was traveling the Southern Hemisphere it was winter with the Greeks, Egyptians, and Persians. Therefore these six months were symbolic of the 6,000 years of misery and suffering caused by the evil genius of the Persians, Ahriman, who sought to overthrow the power of Ahura-Mazda.

Those who hold the opinion that before its revision by the Greeks the zodiac consisted of only ten signs adduce evidence to show that Libra (the Scales) was inserted into the zodiac by dividing the constellation of Virgo-Scorpio (at that time one sign) into two parts, thus establishing "the balance" at the point of equilibrium between the ascending northern and the descending southern signs. (See *The Resurrection, Their Rites and Mysteries*, by Hargrave Jennings.) On this subject Isaac Myer states: "We think that the Zodiacal constellations were first ten and represented an immense androgynic man or deity; subsequently this was changed, resulting in Scorpio and Virgo and making eleven; after this from Scorpio, Libra, the Balance, was taken, making the present twelve." (*The Qabbalah*.)

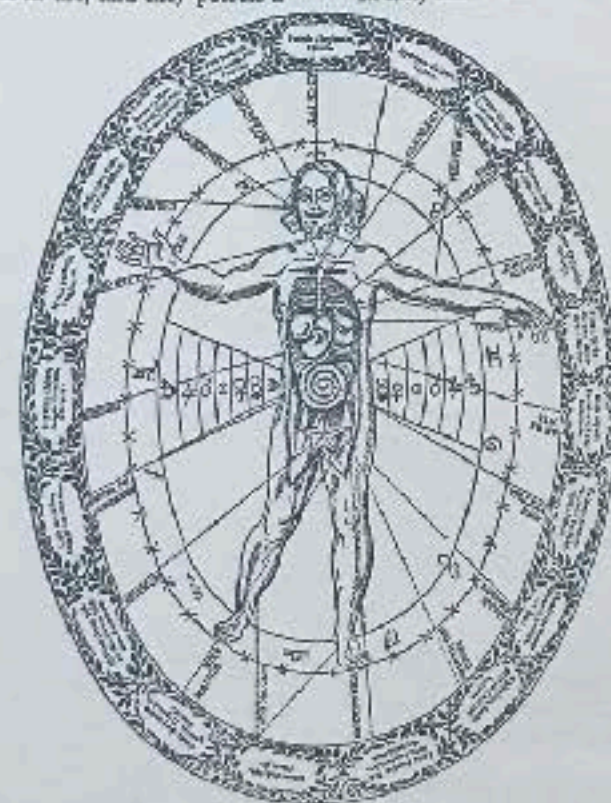

From Kircher's *Pilaeus Aegyptiacus*. CHART SHOWING THE RELATIONSHIP BETWEEN THE HUMAN BODY AND THE EXTERIOR UNIVERSE.

The conventional border contains names of various mineral and vegetable substances. A line radiating to corresponding parts of the human body is shown by the dotted line. The words in capital letters on the dotted line indicate to what celestial bodies, planets, or stars, or the herb or other substance is related. The figure, which is placed in relation to the time of year, is shown by the figure of the zodiac, each house of which is divided by 30 degrees in 12 signs. The zodiac is in fact the equinoctial by the circle of the zodiac signs placed on either side of the figure.



THE EQUINOXES AND SOLSTICES. The plane of the zodiac intersects the celestial equator at an angle of approximately 23 1/2°. The two points of intersection (A and B) are called the equinoxes.

Each year the sun passes entirely around the zodiac and returns to the point from which it started—the vernal equinox—and each year it falls just a little short of making the complete circle of the heavens in the allotted period of time. As a result, it crosses the equator just a little behind the spot in the zodiacal sign where it crossed the previous year. Each sign of the zodiac consists of thirty degrees, and as the sun loses about one degree every seventy-two years, it regresses through one entire constellation (or sign) in approximately 2,160 years, and through the entire zodiac in about

Each year the sun passes entirely around the zodiac and returns to the point from which it started--the vernal equinox--and each year it falls just a little short of making the complete circle of the heavens in the allotted period of time. As a result, it crosses the equator just a little behind the spot in the zodiacal sign where it crossed the previous year. Each sign of the zodiac consists of thirty degrees, and as the sun loses about one degree every seventy-two years, it regresses through one entire constellation (or sign) in approximately 2,160 years, and through the entire zodiac in about

the vernal equinox for nearly 2,160 years, then gives place to the *previous* sign. Among the ancients the sun was always symbolized by the figure and nature of the constellation through which it passed at the vernal equinox. For nearly the past 2,000 years the sun has crossed the equator at the vernal equinox in the constellation of Pisces (the Two Fishes). For the 2,160 years before that it crossed through the constellation of Aries (the Ram). Prior to that the vernal equinox was in the sign of Taurus (the Bull). It is probable that the form of the bull and the bull's proclivities were assigned to this constellation because the bull was used by the ancients to plow the fields, and the season set aside for plowing and furrowing corresponded to the time at which the sun reached the segment of the heavens named Taurus.

The Zodiac and Its Signs



It is difficult for this age to estimate correctly the profound effect produced upon the religions, philosophies, and sciences of antiquity by the study of the planets, luminaries, and constellations. Not without adequate reason were the Magi of Persia called the Star Gazers. The Egyptians were honored with a special appellation because of their proficiency in computing the power and motion of the heavenly bodies

and their effect upon the destinies of nations and individuals. Ruins of primitive astronomical observatories have been discovered in all parts of the world, although in many cases modern archeologists are unaware of the true purpose for which these structures were erected. While the telescope was unknown to ancient astronomers, they made many remarkable calculations with instruments cut from blocks of granite or pounded from sheets of brass and copper. In India such instruments are still in use, and they possess a high degree of accuracy. In Jaipur, Rajasthan, India, an observatory consisting largely of immense stone sundials is still in operation. The famous Chinese observatory on the wall of Peking consists of immense bronze instruments, including a telescope in the form of a hollow tube without lenses.

The pagans looked upon the stars as living things, capable of influencing the destinies of individuals, nations, and races. That the early Jewish patriarchs believed that the celestial bodies participated in the affairs of men is evident to any student of Biblical literature, as, for example, in the Book of Judges: "They fought from heaven, even the stars in their courses fought against Sisera." The Chaldeans, Phoenicians, Egyptians, Persians, Hindus, and Chinese all had zodiacs that were much alike in general character, and different authorities have credited each of these nations with being the cradle of astrology and astronomy. The Central and North American Indians also had an understanding of the zodiac, but the patterns and numbers of the signs differed in many details from those of the Eastern Hemisphere.

The word *zodiac* is derived from the Greek *zōdiakos* (*zōdiakos*), which means "a circle of animals," or, as some believe, "little animals." It is the name given by the old pagan astronomers to a band of fixed stars about sixteen degrees wide, apparently encircling the earth. Robert Hewitt Brown, 32^d, states that the Greek word *zōdiakos* comes from *zōon*, meaning "an animal." He adds: "This latter word is compounded directly from the primitive Egyptian radicals, *zo*, life, and *on*, a being."

The Greeks, and later other peoples influenced by their culture, divided the band of the zodiac into twelve sections, each being sixteen degrees in width and thirty degrees in length. These divisions were called the Houses of the Zodiac. The sun during its annual pilgrimage passed through each of these in turn. Imaginary creatures were traced in the star groups bounded by these rectangles; and because most of them were animal—or part animal—in form, they later became known as the Constellations, or Signs, of the Zodiac.

There is a popular theory concerning the origin of the zodiacal creatures to the effect that they were products of the imagination of shepherds, who, watching their flocks at night, occupied their minds by tracing the forms of

animals and birds in the heavens. This theory is untenable, unless the "shepherds" be regarded as the shepherd priests of antiquity. It is unlikely that the zodiacal signs were derived from the star groups which they now represent. It is far more probable that the creatures assigned to the twelve houses are symbols of the qualities and intensity of the sun's power while it occupies different parts of the zodiacal belt.

On this subject Richard Payne Knight writes: "The emblematical meaning, which certain animals were employed to signify, was only some particular property generalized; and, therefore, might easily be invented or discovered by the natural operation of the mind; but the collections of stars, named after certain animals, have no resemblance whatever to those animals; which are therefore merely signs of convention adopted to distinguish certain portions of the heavens, which were probably consecrated to those particular personified attributes, which they respectively represented." (*The Symbolical Language of Ancient Art and Mythology*.)

Some authorities are of the opinion that the zodiac was originally divided into ten (instead of twelve) houses, or "solar mansions." In early times there were two separate standards—one solar and the other lunar—used for the measurement of the months, years, and seasons. The solar year was composed of ten months of thirty-six days each, and five days sacred to the gods. The lunar year consisted of thirteen months of twenty-eight days each, with one day left over. The solar zodiac at that time consisted of ten houses of thirty-six degrees each.

The first six signs of the zodiac of twelve signs were regarded as benevolent, because the sun occupied them while traversing the Northern Hemisphere. The 6,000 years during which, according to the Persians, Ahura-Mazda ruled His universe in harmony and peace, were symbolic of these six signs. The second six were considered malevolent, because while the sun was traveling the Southern Hemisphere it was winter with the Greeks, Egyptians, and Persians. Therefore these six months were symbolic of the 6,000 years of misery and suffering caused by the evil genius of the Persians, Ahriman, who sought to overthrow the power of Ahura-Mazda.

Those who hold the opinion that before its revision by the Greeks the zodiac consisted of only ten signs adduce evidence to show that Libra (the Scales) was inserted into the zodiac by dividing the constellation of Virgo-Scorpio (at that time one sign) into two parts, thus establishing "the balance" at the point of equilibrium between the ascending northern and the descending southern signs. (See *The Resurrection, Their Rites and Mysteries*, by Hargrave Jennings.) On this subject Isaac Meyer states: "We think that the Zodiacal constellations were first ten and represented an immense androgynic man or deity; subsequently this was changed, resulting in Scorpio and Virgo and making eleven; after this from Scorpio, Libra, the Balance, was taken, making the present twelve." (*The Qabbalah*.)

Each year the sun passes entirely around the zodiac and returns to the point from which it started—the vernal equinox—and each year it falls just a little short of making the complete circle of the heavens in the allotted period of time. As a result, it crosses the equator just a little behind the spot in the zodiacal sign where it crossed the previous year. Each sign of the zodiac consists of thirty degrees, and as the sun loses about one degree every seventy-two years, it regresses through one entire constellation (or sign) in approximately 2,160 years, and through the entire zodiac in about

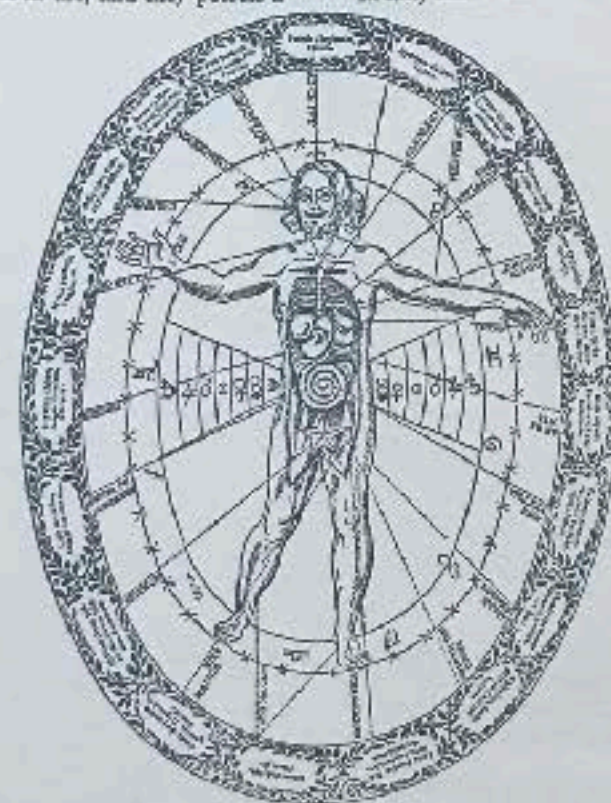

From Kircher's *Polus Egyptianus*. CHART SHOWING THE RELATIONSHIP BETWEEN THE HUMAN BODY AND THE EXTERIOR UNIVERSE.

The conventional border contains names of animals, mineral, and vegetable substances. A line radiates to corresponding parts of the human body is shown by the dotted line. The words in capital letters on the dotted line indicate to what celestial bodies, planets, or stars, or the herb or other substance is related. The figure, while standing in relation to the time of year, is shown by the signs of the zodiac, each house of which is divided by 30 degrees in 12 signs. The zodiac is in fact the zodiacal belt, the circle of the zodiac, or the zodiacal sign, placed on either side of the figure.



THE EQUINOXES AND SOLSTICES.

The place of the zodiac intersects the celestial equator at an angle of approximately 23 1/2°. The two points of intersection (A and C) are called the equinoxes.

Each year the sun passes entirely around the zodiac and returns to the point from which it started--the vernal equinox--and each year it falls just a little short of making the complete circle of the heavens in the allotted period of time. As a result, it crosses the equator just a little behind the spot in the zodiacal sign where it crossed the previous year. Each sign of the zodiac consists of thirty degrees, and as the sun loses about one degree every seventy-two years, it regresses through one entire constellation (or sign) in approximately 2,160 years, and through the entire zodiac in about

the vernal equinox for nearly 2,160 years, then gives place to the *previous* sign. Among the ancients the sun was always symbolized by the figure and nature of the constellation through which it passed at the vernal equinox. For nearly the past 2,000 years the sun has crossed the equator at the vernal equinox in the constellation of Pisces (the Two Fishes). For the 2,160 years before that it crossed through the constellation of Aries (the Ram). Prior to that the vernal equinox was in the sign of Taurus (the Bull). It is probable that the form of the bull and the bull's proclivities were assigned to this constellation because the bull was used by the ancients to plow the fields, and the season set aside for plowing and furrowing corresponded to the time at which the sun reached the segment of the heavens named Taurus.

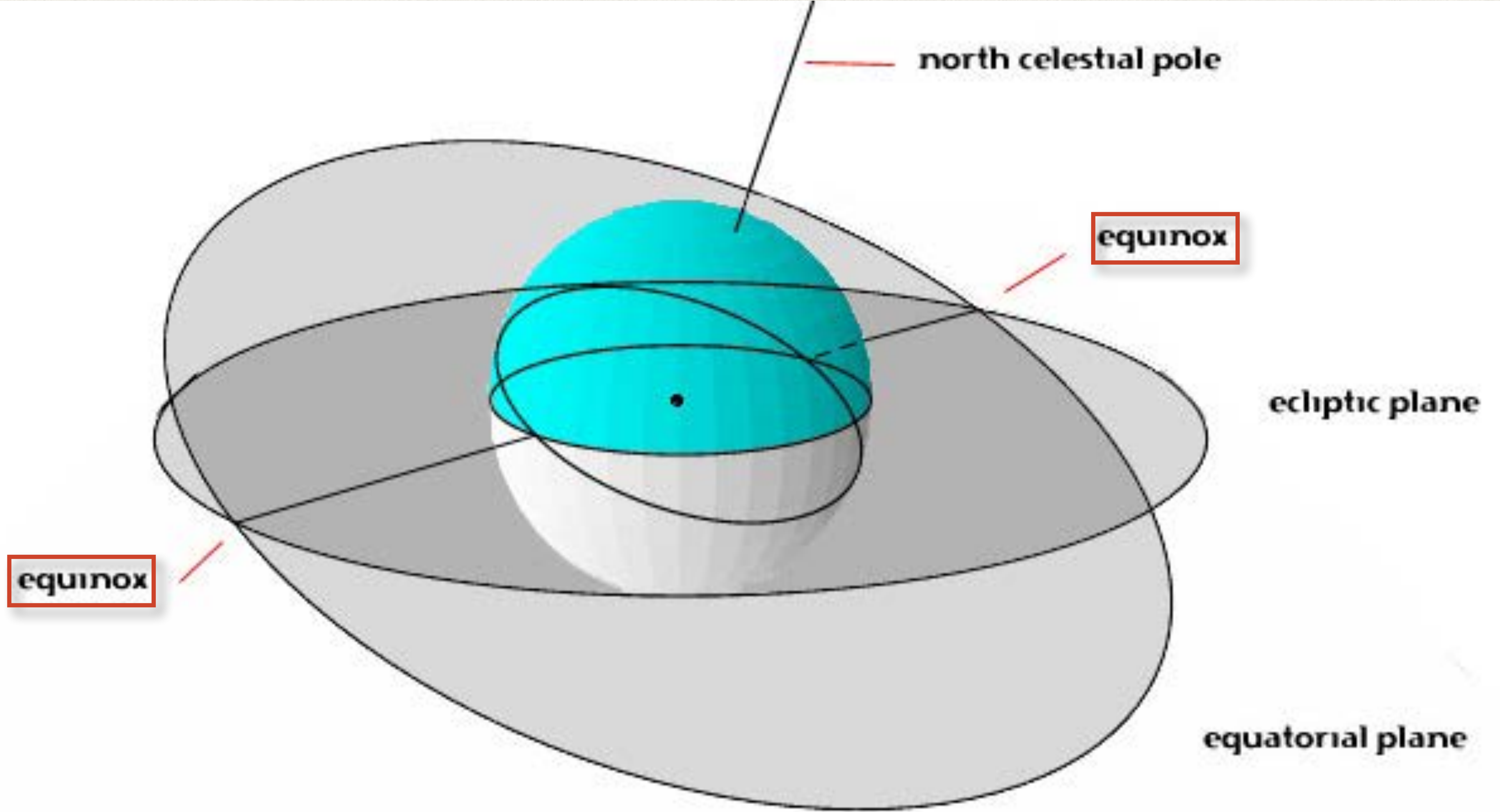

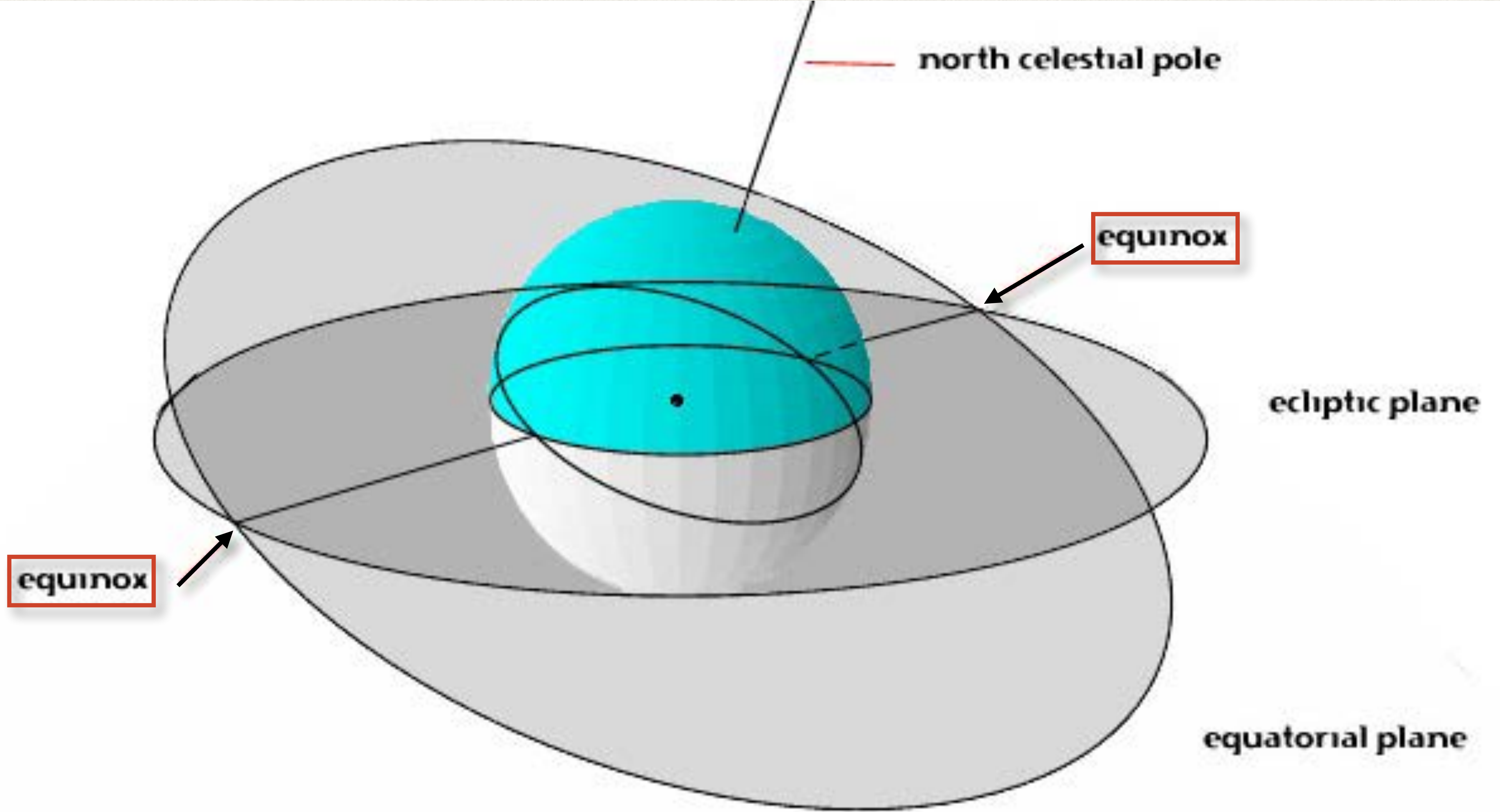

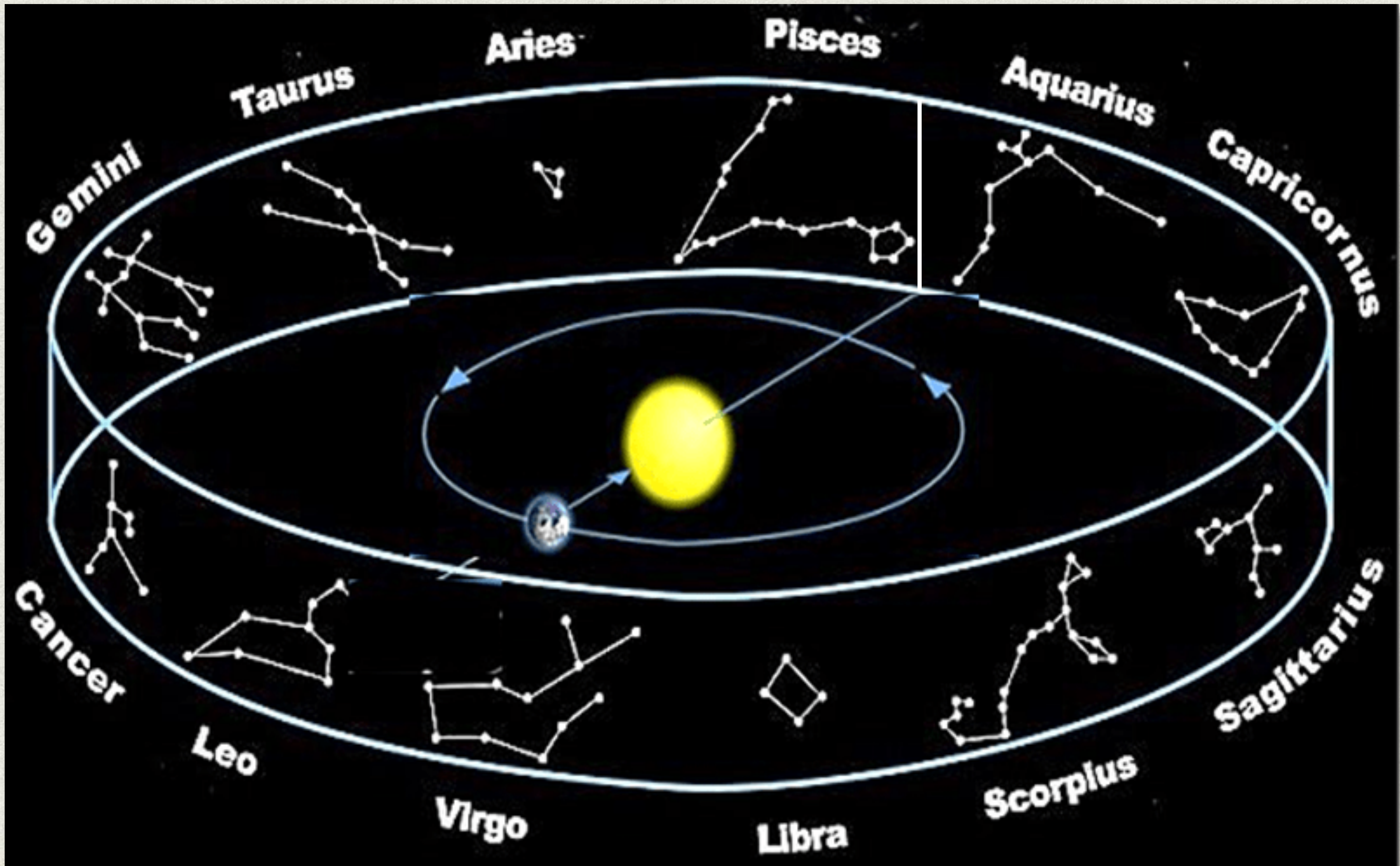

The Zodiac and Its Signs

IT is difficult for this age to estimate correctly the profound effect produced upon the religions, philosophies, and sciences of antiquity by the study of the planets, luminaries, and constellations. Not without adequate reason were the Magi of Persia called the Star Gazers. The Egyptians were honored with a special appellation because of their proficiency in computing the power and motion of the heavenly bodies

and their effect upon the destinies of nations and individuals. Ruins of primitive astronomical observatories have been discovered in all parts of the world, although in many cases modern archeologists are unaware of the true purpose for which these structures were erected. While the telescope was unknown to ancient astronomers, they made many remarkable calculations with instruments cut from blocks of granite or pounded from sheets of brass and copper. In India such instruments are still in use, and they possess a high degree of accuracy. In Jaipur, Rajputana, India, an observatory consisting largely of immense stone sundials is still in operation. The famous Chinese observatory on the wall of Peking consists of immense bronze instruments, including a telescope in the form of a hollow tube without lenses.

The pagans looked upon the stars as living things, capable of influencing the destinies of individuals, nations, and races. That the early Jewish patriarchs believed that the celestial bodies participated in the affairs of men is evident to any student of Biblical literature, as, for example, in the Book of Judges: "They fought from heaven, even the stars in their courses fought against Sisera." The Chaldeans, Phoenicians, Egyptians, Persians, Hindus, and Chinese all had zodiacs that were much alike in general character, and different authorities have credited each of these nations with being the cradle of astrology and astronomy. The Central and North American Indians also had an understanding of the zodiac, but the patterns and numbers of the signs differed in many details from those of the Eastern Hemisphere.

The word *zodiac* is derived from the Greek *zōdiakos* (*zōdiakos*), which means "a circle of animals," or, as some believe, "little animals." It is the name given by the old pagan astronomers to a band of fixed stars about sixteen degrees wide, apparently encircling the earth. Robert Hewitt Brown, 32^d, states that the Greek word *zōdiakos* comes from *zōon*, meaning "an animal." He adds: "This latter word is compounded directly from the primitive Egyptian radicals, *zo*, life, and *on*, a being."

The Greeks, and later other peoples influenced by their culture, divided the band of the zodiac into twelve sections, each being sixteen degrees in width and thirty degrees in length. These divisions were called the Houses of the Zodiac. The sun during its annual pilgrimage passed through each of these in turn. Imaginary creatures were traced in the star groups bounded by these rectangles; and because most of them were animal—or part animal—in form, they later became known as the Constellations, or Signs, of the Zodiac.

There is a popular theory concerning the origin of the zodiacal creatures to the effect that they were products of the imagination of shepherds, who, watching their flocks at night, occupied their minds by tracing the forms of

animals and birds in the heavens. This theory is untenable, unless the "shepherds" be regarded as the shepherd priests of antiquity. It is unlikely that the zodiacal signs were derived from the star groups which they now represent. It is far more probable that the creatures assigned to the twelve houses are symbols of the qualities and intensity of the sun's power while it occupies different parts of the zodiacal belt.

On this subject Richard Payne Knight writes: "The emblematical meaning, which certain animals were employed to signify, was only some particular property generalized; and, therefore, might easily be invented or discovered by the natural operation of the mind; but the collections of stars, named after certain animals, have no resemblance whatever to those animals; which are therefore merely signs of convention adopted to distinguish certain portions of the heavens, which were probably consecrated to those particular personified attributes, which they respectively represented." (*The Symbolical Language of Ancient Art and Mythology*.)

Some authorities are of the opinion that the zodiac was originally divided into ten (instead of twelve) houses, or "solar mansions." In early times there were two separate standards—one solar and the other lunar—used for the measurement of the months, years, and seasons. The solar year was composed of ten months of thirty-six days each, and five days sacred to the gods. The lunar year consisted of thirteen months of twenty-eight days each, with one day left over. The solar zodiac at that time consisted of ten houses of thirty-six degrees each.

The first six signs of the zodiac of twelve signs were regarded as benevolent, because the sun occupied them while traversing the Northern Hemisphere. The 6,000 years during which, according to the Persians, Ahura-Mazda ruled His universe in harmony and peace, were symbolic of these six signs. The second six were considered malevolent, because while the sun was traveling the Southern Hemisphere it was winter with the Greeks, Egyptians, and Persians. Therefore these six months were symbolic of the 6,000 years of misery and suffering caused by the evil genius of the Persians, Ahriman, who sought to overthrow the power of Ahura-Mazda.

Those who hold the opinion that before its revision by the Greeks the zodiac consisted of only ten signs adduce evidence to show that Libra (the Scales) was inserted into the zodiac by dividing the constellation of Virgo-Scorpio (at that time one sign) into two parts, thus establishing "the balance" at the point of equilibrium between the ascending northern and the descending southern signs. (See *The Resurrection, Their Rites and Mysteries*, by Hargrave Jennings.) On this subject Isaac Meyer states: "We think that the Zodiacal constellations were first ten and represented an immense androgynic man or deity; subsequently this was changed, resulting in Scorpio and Virgo and making eleven; after this from Scorpio, Libra, the Balance, was taken, making the present twelve." (*The Qabbalah*.)

Each year the sun passes entirely around the zodiac and returns to the point from which it started—the vernal equinox—and each year it falls just a little short of making the complete circle of the heavens in the allotted period of time. As a result, it crosses the equator just a little behind the spot in the zodiacal sign where it crossed the previous year. Each sign of the zodiac consists of thirty degrees, and as the sun loses about one degree every seventy-two years, it regresses through one entire constellation (or sign) in approximately 2,160 years, and through the entire zodiac in about

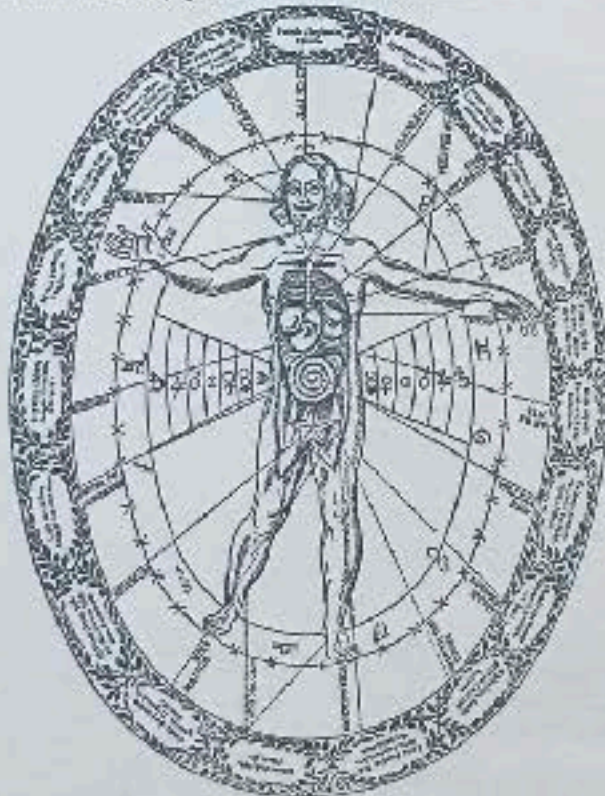

From Kircher's *Pilaeus Aegyptiacus*.
CHART SHOWING THE RELATIONSHIP BETWEEN THE HUMAN BODY AND THE EXTERIOR UNIVERSE.
The conventional border contains symbols of various mineral and vegetable substances. A line radiates to corresponding parts of the human body is shown by the dotted line. The words in capital letters on the dotted line indicate to what celestial bodies, planets, or stars, or the herb or other substance is related. The figure, while standing in relation to the time of year, is shown by the signs of the zodiac, each placed in which is divided by the zodiacal signs. The zodiac is in fact the zodiacal belt, the circle of the zodiacal signs placed on either side of the figure.



THE EQUINOXES AND SOLSTICES.
The place of the zodiac intersects the celestial equator at an angle of approximately 23 1/2°. The two points of intersection (A and B) are called the equinoxes.

Each year the sun passes entirely around the zodiac and returns to the point from which it started--the vernal equinox--and each year it falls just a little short of making the complete circle of the heavens in the allotted period of time. As a result, it crosses the equator just a little behind the spot in the zodiacal sign where it crossed the previous year. Each sign of the zodiac consists of thirty degrees, and as the sun loses about one degree every seventy-two years, it regresses through one entire constellation (or sign) in approximately 2,160 years, and through the entire zodiac in about

the vernal equinox for nearly 2,160 years, then gives place to the *previous* sign. Among the ancients the sun was always symbolized by the figure and nature of the constellation through which it passed at the vernal equinox. For nearly the past 2,000 years the sun has crossed the equator at the vernal equinox in the constellation of Pisces (the Two Fishes). For the 2,160 years before that it crossed through the constellation of Aries (the Ram). Prior to that the vernal equinox was in the sign of Taurus (the Bull). It is probable that the form of the bull and the bull's proclivities were assigned to this constellation because the bull was used by the ancients to plow the fields, and the season set aside for plowing and furrowing corresponded to the time at which the sun reached the segment of the heavens named Taurus.

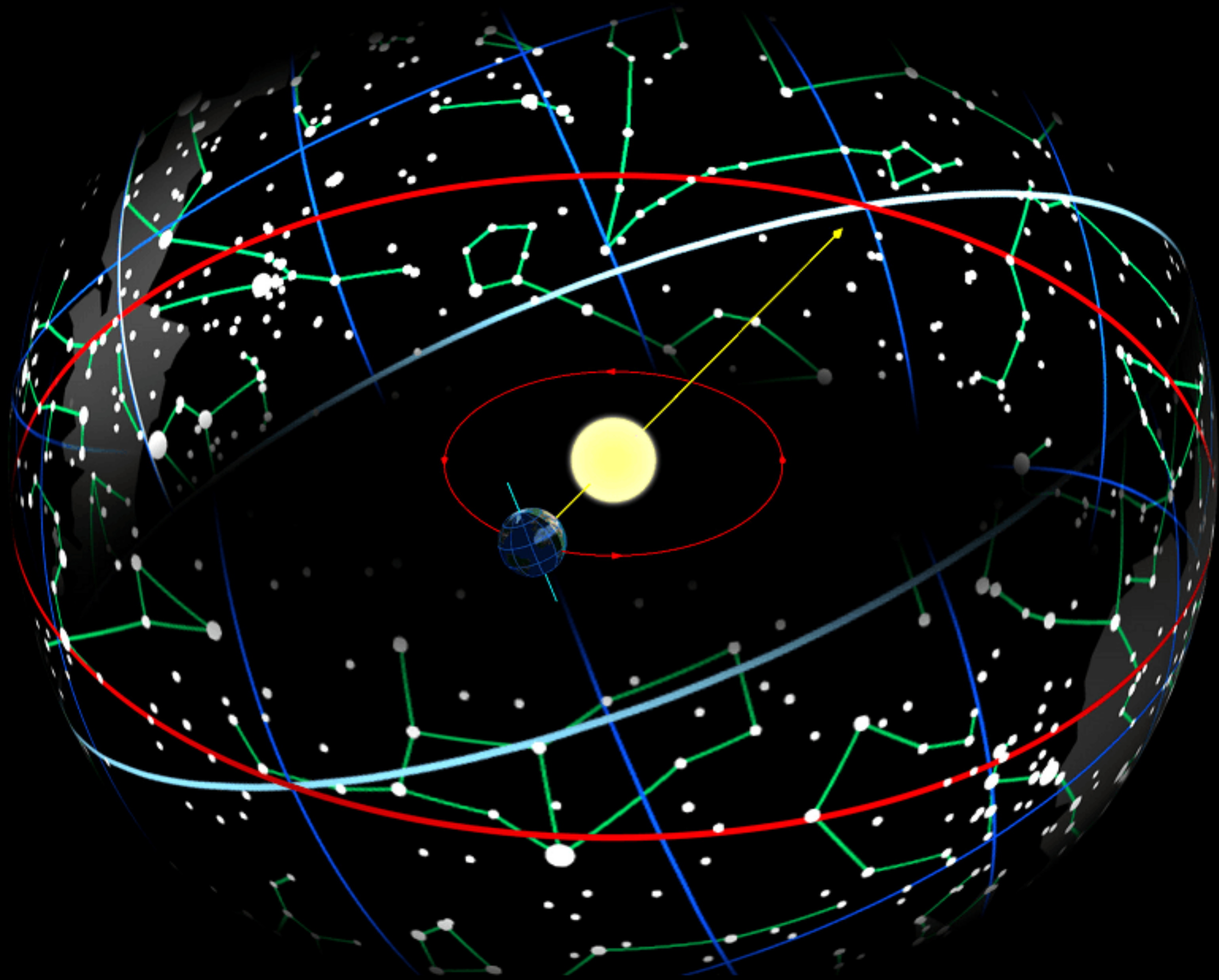

The Zodiac and Its Signs

IT is difficult for this age to estimate correctly the profound effect produced upon the religions, philosophies, and sciences of antiquity by the study of the planets, luminaries, and constellations. Not without adequate reason were the Magi of Persia called the Star Gazers. The Egyptians were honored with a special appellation because of their proficiency in computing the power and motion of the heavenly bodies

and their effect upon the destinies of nations and individuals. Ruins of primitive astronomical observatories have been discovered in all parts of the world, although in many cases modern archeologists are unaware of the true purpose for which these structures were erected. While the telescope was unknown to ancient astronomers, they made many remarkable calculations with instruments cut from blocks of granite or pounded from sheets of brass and copper. In India such instruments are still in use, and they possess a high degree of accuracy. In Jaipur, Rajasthan, India, an observatory consisting largely of immense stone sundials is still in operation. The famous Chinese observatory on the wall of Peking consists of immense bronze instruments, including a telescope in the form of a hollow tube without lenses.

The pagans looked upon the stars as living things, capable of influencing the destinies of individuals, nations, and races. That the early Jewish patriarchs believed that the celestial bodies participated in the affairs of men is evident to any student of Biblical literature, as, for example, in the Book of Judges: "They fought from heaven, even the stars in their courses fought against Sisera." The Chaldeans, Phoenicians, Egyptians, Persians, Hindus, and Chinese all had zodiacs that were much alike in general character, and different authorities have credited each of these nations with being the cradle of astrology and astronomy. The Central and North American Indians also had an understanding of the zodiac, but the patterns and numbers of the signs differed in many details from those of the Eastern Hemisphere.

The word *zodiac* is derived from the Greek *zōdiakos* (*zōdiakos*), which means "a circle of animals," or, as some believe, "little animals." It is the name given by the old pagan astronomers to a band of fixed stars about sixteen degrees wide, apparently encircling the earth. Robert Hewitt Brown, 32^d, states that the Greek word *zōdiakos* comes from *zōon*, meaning "an animal." He adds: "This latter word is compounded directly from the primitive Egyptian radicals, *zo*, life, and *on*, a being."

The Greeks, and later other peoples influenced by their culture, divided the band of the zodiac into twelve sections, each being sixteen degrees in width and thirty degrees in length. These divisions were called the Houses of the Zodiac. The sun during its annual pilgrimage passed through each of these in turn. Imaginary creatures were traced in the star groups bounded by these rectangles; and because most of them were animal—or part animal—in form, they later became known as the Constellations, or Signs, of the Zodiac.

There is a popular theory concerning the origin of the zodiacal creatures to the effect that they were products of the imagination of shepherds, who, watching their flocks at night, occupied their minds by tracing the forms of

animals and birds in the heavens. This theory is untenable, unless the "shepherds" be regarded as the shepherd priests of antiquity. It is unlikely that the zodiacal signs were derived from the star groups which they now represent. It is far more probable that the creatures assigned to the twelve houses are symbols of the qualities and intensity of the sun's power while it occupies different parts of the zodiacal belt.

On this subject Richard Payne Knight writes: "The emblematical meaning, which certain animals were employed to signify, was only some particular property generalized; and, therefore, might easily be invented or discovered by the natural operation of the mind; but the collections of stars, named after certain animals, have no resemblance whatever to those animals; which are therefore merely signs of convention adopted to distinguish certain portions of the heavens, which were probably consecrated to those particular personified attributes, which they respectively represented." (*The Symbolical Language of Ancient Art and Mythology*.)

Some authorities are of the opinion that the zodiac was originally divided into ten (instead of twelve) houses, or "solar mansions." In early times there were two separate standards—one solar and the other lunar—used for the measurement of the months, years, and seasons. The solar year was composed of ten months of thirty-six days each, and five days sacred to the gods. The lunar year consisted of thirteen months of twenty-eight days each, with one day left over. The solar zodiac at that time consisted of ten houses of thirty-six degrees each.

The first six signs of the zodiac of twelve signs were regarded as benevolent, because the sun occupied them while traversing the Northern Hemisphere. The 6,000 years during which, according to the Persians, Ahura-Mazda ruled His universe in harmony and peace, were symbolic of these six signs. The second six were considered malevolent, because while the sun was traveling the Southern Hemisphere it was winter with the Greeks, Egyptians, and Persians. Therefore these six months were symbolic of the 6,000 years of misery and suffering caused by the evil genius of the Persians, Ahriman, who sought to overthrow the power of Ahura-Mazda.

Those who hold the opinion that before its revision by the Greeks the zodiac consisted of only ten signs adduce evidence to show that Libra (the Scales) was inserted into the zodiac by dividing the constellation of Virgo-Scorpio (at that time one sign) into two parts, thus establishing "the balance" at the point of equilibrium between the ascending northern and the descending southern signs. (See *The Resurrection, Their Rites and Mysteries*, by Hargrave Jennings.) On this subject Isaac Myer states: "We think that the Zodiacal constellations were first ten and represented an immense androgynic man or deity; subsequently this was changed, resulting in Scorpio and Virgo and making eleven; after this from Scorpio, Libra, the Balance, was taken, making the present twelve." (*The Qabbalah*.)

Each year the sun passes entirely around the zodiac and returns to the point from which it started—the vernal equinox—and each year it falls just a little short of making the complete circle of the heavens in the allotted period of time. As a result, it crosses the equator just a little behind the spot in the zodiacal sign where it crossed the previous year. Each sign of the zodiac consists of thirty degrees, and as the sun loses about one degree every seventy-two years, it regresses through one entire constellation (or sign) in approximately 2,160 years, and through the entire zodiac in about

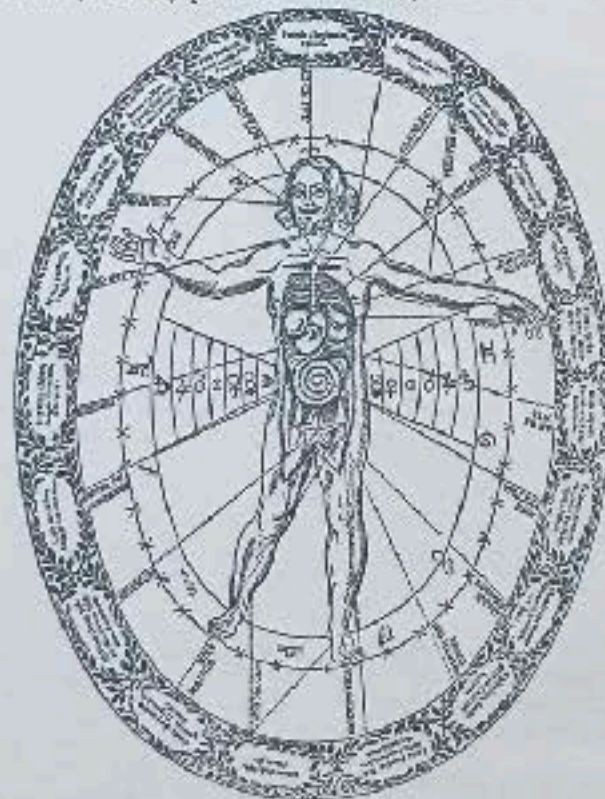

From Kircher's *Polipus Aegyptiacus*.
CHART SHOWING THE RELATIONSHIP BETWEEN THE HUMAN BODY AND THE EXTERIOR UNIVERSE.
The conventional border contains symbols of various mineral and vegetable substances. A line radiates to corresponding parts of the human body is shown by the dotted line. The words in capital letters on the dotted line indicate to what celestial bodies, planets, or stars, or the herb or other substance is related. The figure, while standing in relation to the time of year, is shown by the signs of the zodiac, each house of which is divided by 30 degrees into three signs. The zodiac is further divided by the signs of the zodiac, each placed on either side of the figure.



THE EQUINOXES AND SOLSTICES.
The place of the zodiac intersects the celestial equator at an angle of approximately 23 1/2°. The two points of intersection (A and C) are called the equinoxes.

Each year the sun passes entirely around the zodiac and returns to the point from which it started--the vernal equinox--and each year it falls just a little short of making the complete circle of the heavens in the allotted period of time. As a result, it crosses the equator just a little behind the spot in the zodiacal sign where it crossed the previous year. Each sign of the zodiac consists of thirty degrees, and as the sun loses about one degree every seventy-two years, it regresses through one entire constellation (or sign) in approximately 2,160 years, and through the entire zodiac in about

the vernal equinox for nearly 2,160 years, then gives place to the *previous* sign. Among the ancients the sun was always symbolized by the figure and nature of the constellation through which it passed at the vernal equinox. For nearly the past 2,000 years the sun has crossed the equator at the vernal equinox in the constellation of Pisces (the Two Fishes). For the 2,160 years before that it crossed through the constellation of Aries (the Ram). Prior to that the vernal equinox was in the sign of Taurus (the Bull). It is probable that the form of the bull and the bull's proclivities were assigned to this constellation because the bull was used by the ancients to plow the fields, and the season set aside for plowing and furrowing corresponded to the time at which the sun reached the segment of the heavens named Taurus.

The Zodiac and Its Signs



It is difficult for this age to estimate correctly the profound effect produced upon the religions, philosophies, and sciences of antiquity by the study of the planets, luminaries, and constellations. Not without adequate reason were the Magi of Persia called the Star Gazers. The Egyptians were honored with a special appellation because of their proficiency in computing the power and motion of the heavenly bodies

and their effect upon the destinies of nations and individuals. Ruins of primitive astronomical observatories have been discovered in all parts of the world, although in many cases modern archeologists are unaware of the true purpose for which these structures were erected. While the telescope was unknown to ancient astronomers, they made many remarkable calculations with instruments cut from blocks of granite or pounded from sheets of brass and copper. In India such instruments are still in use, and they possess a high degree of accuracy. In Jaipur, Rajputana, India, an observatory consisting largely of immense stone sundials is still in operation. The famous Chinese observatory on the wall of Peking consists of immense bronze instruments, including a telescope in the form of a hollow tube without lenses.

The pagans looked upon the stars as living things, capable of influencing the destinies of individuals, nations, and races. That the early Jewish patriarchs believed that the celestial bodies participated in the affairs of men is evident to any student of Biblical literature, as, for example, in the Book of Judges: "They fought from heaven, even the stars in their courses fought against Sisera." The Chaldeans, Phoenicians, Egyptians, Persians, Hindus, and Chinese all had zodiacs that were much alike in general character, and different authorities have credited each of these nations with being the cradle of astrology and astronomy. The Central and North American Indians also had an understanding of the zodiac, but the patterns and numbers of the signs differed in many details from those of the Eastern Hemisphere.

The word *zodiac* is derived from the Greek *zōdiakos* (*zōdiakos*), which means "a circle of animals," or, as some believe, "little animals." It is the name given by the old pagan astronomers to a band of fixed stars about sixteen degrees wide, apparently encircling the earth. Robert Hewitt Brown, 32^d, states that the Greek word *zōdiakos* comes from *zōon*, meaning "an animal." He adds: "This latter word is compounded directly from the primitive Egyptian radicals, *zo*, life, and *on*, a being."

The Greeks, and later other peoples influenced by their culture, divided the band of the zodiac into twelve sections, each being sixteen degrees in width and thirty degrees in length. These divisions were called the Houses of the Zodiac. The sun during its annual pilgrimage passed through each of these in turn. Imaginary creatures were traced in the star groups bounded by these rectangles; and because most of them were animal—or part animal—in form, they later became known as the Constellations, or Signs, of the Zodiac.

There is a popular theory concerning the origin of the zodiacal creatures to the effect that they were products of the imagination of shepherds, who, watching their flocks at night, occupied their minds by tracing the forms of

animals and birds in the heavens. This theory is untenable, unless the "shepherds" be regarded as the shepherd priests of antiquity. It is unlikely that the zodiacal signs were derived from the star groups which they now represent. It is far more probable that the creatures assigned to the twelve houses are symbols of the qualities and intensity of the sun's power while it occupies different parts of the zodiacal belt.

On this subject Richard Payne Knight writes: "The emblematical meaning, which certain animals were employed to signify, was only some particular property generalized; and, therefore, might easily be invented or discovered by the natural operation of the mind; but the collections of stars, named after certain animals, have no resemblance whatever to those animals; which are therefore merely signs of convention adopted to distinguish certain portions of the heavens, which were probably consecrated to those particular personified attributes, which they respectively represented." (*The Symbolical Language of Ancient Art and Mythology*.)

Some authorities are of the opinion that the zodiac was originally divided into ten (instead of twelve) houses, or "solar mansions." In early times there were two separate standards—one solar and the other lunar—used for the measurement of the months, years, and seasons. The solar year was composed of ten months of thirty-six days each, and five days sacred to the gods. The lunar year consisted of thirteen months of twenty-eight days each, with one day left over. The solar zodiac at that time consisted of ten houses of thirty-six degrees each.

The first six signs of the zodiac of twelve signs were regarded as benevolent, because the sun occupied them while traversing the Northern Hemisphere. The 6,000 years during which, according to the Persians, Ahura-Mazda ruled His universe in harmony and peace, were symbolic of these six signs. The second six were considered malevolent, because while the sun was traveling the Southern Hemisphere it was winter with the Greeks, Egyptians, and Persians. Therefore these six months were symbolic of the 6,000 years of misery and suffering caused by the evil genius of the Persians, Ahriman, who sought to overthrow the power of Ahura-Mazda.

Those who hold the opinion that before its revision by the Greeks the zodiac consisted of only ten signs adduce evidence to show that Libra (the Scales) was inserted into the zodiac by dividing the constellation of Virgo-Scorpio (at that time one sign) into two parts, thus establishing "the balance" at the point of equilibrium between the ascending northern and the descending southern signs. (See *The Resurrections, Their Rites and Mysteries*, by Hargrave Jennings.) On this subject Isaac Meyer states: "We think that the Zodiacal constellations were first ten and represented an immense androgynic man or deity; subsequently this was changed, resulting in Scorpio and Virgo and making eleven; after this from Scorpio, Libra, the Balance, was taken, making the present twelve." (*The Qabbalah*.)

Each year the sun passes entirely around the zodiac and returns to the point from which it started—the vernal equinox—and each year it falls just a little short of making the complete circle of the heavens in the allotted period of time. As a result, it crosses the equator just a little behind the spot in the zodiacal sign where it crossed the previous year. Each sign of the zodiac consists of thirty degrees, and as the sun loses about one degree every seventy-two years, it regresses through one entire constellation (or sign) in approximately 2,160 years, and through the entire zodiac in about

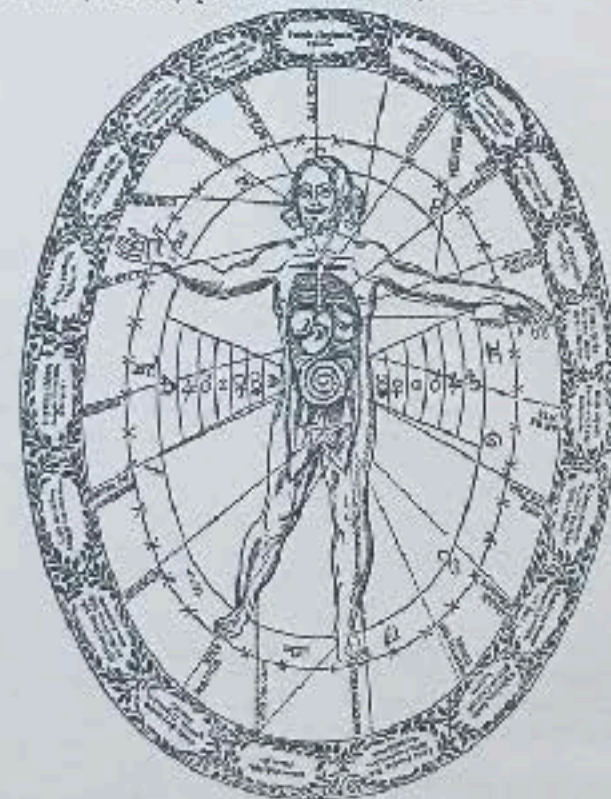

From Kircher's *Pilaeus Aegyptiacus*. CHART SHOWING THE RELATIONSHIP BETWEEN THE HUMAN BODY AND THE EXTERIOR UNIVERSE.

The conventional border contains names of animals, mineral, and vegetable substances. A line radiates to corresponding parts of the human body is shown by the dotted line. The words in capital letters on the dotted line indicate to what celestial bodies, planets, or stars, or the herb or other substance is related. The figure, while standing in relation to the time of year, is shown by the signs of the zodiac, each house of which is divided by circles into its three decans. The zodiac is in fact the zodiacal belt, the circle of the zodiac being placed on either side of the figure.



THE EQUINOXES AND SOLSTICES.

The place of the zodiac intersects the celestial equator at an angle of approximately 23 1/2°. The two points of intersection (A and C) are called the equinoxes.

Each year the sun passes entirely around the zodiac and returns to the point from which it started--the vernal equinox--and each year it falls just a little short of making the complete circle of the heavens in the allotted period of time. As a result, it crosses the equator just a little behind the spot in the zodiacal sign where it crossed the previous year. Each sign of the zodiac consists of thirty degrees, and as the sun loses about one degree every seventy-two years, it regresses through one entire constellation (or sign) in approximately 2,160 years, and through the entire zodiac in about

the vernal equinox for nearly 2,160 years, then gives place to the *previous* sign. Among the ancients the sun was always symbolized by the figure and nature of the constellation through which it passed at the vernal equinox. For nearly the past 2,000 years the sun has crossed the equator at the vernal equinox in the constellation of Pisces (the Two Fishes). For the 2,160 years before that it crossed through the constellation of Aries (the Ram). Prior to that the vernal equinox was in the sign of Taurus (the Bull). It is probable that the form of the bull and the bull's proclivities were assigned to this constellation because the bull was used by the ancients to plow the fields, and the season set aside for plowing and furrowing corresponded to the time at which the sun reached the segment of the heavens named Taurus.



This becomes still more apparent when the sun transited into the next constellation, the sign of Pisces the Fishes. Then we had the appearance of Christ and the fish symbology which ran so characteristically through the entire Gospel story. His disciples were largely fishermen. He performed the miracles with fishes and sent His apostles out after His death under the leadership of St. Peter with the injunction to be fishers of men. It is for this reason that the mitre which the Pope wears is the mouth of the fish. –Unfinished Autobiography:233

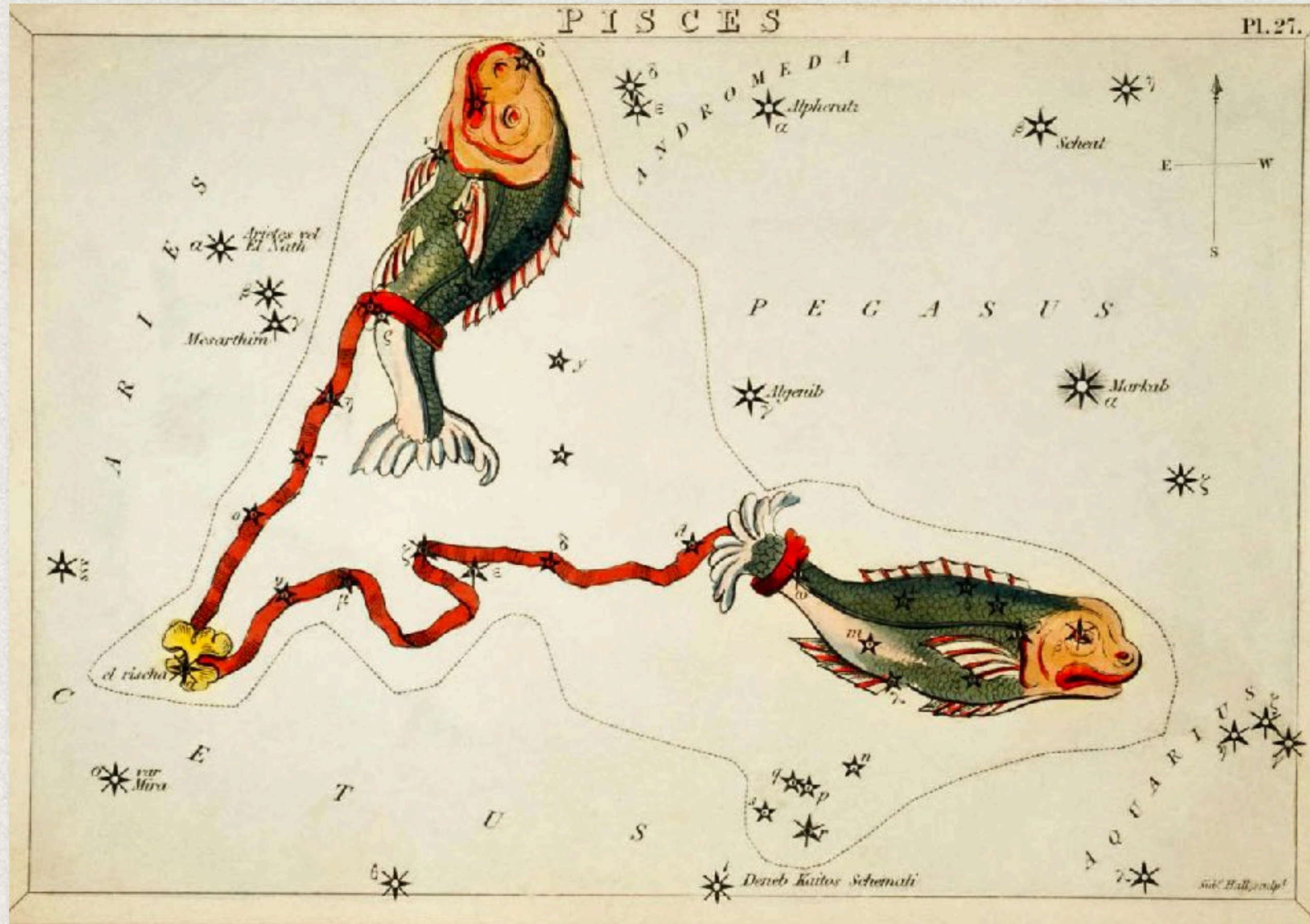

In the first cycle of experience upon the wheel, the soul itself is in captivity to substance; it has come down into the prison house of matter and linked itself to form. Hence the symbol of Pisces, of the two fishes linked together by a band. One fish stands for the soul and the other for the personality or form nature, and between them is to be found the "thread or sutratma," the silver cord which keeps them bound to each other throughout the cycle of manifested life. Later on, upon the reversed wheel, the personality is brought into captivity by the soul, but for long aeons the situation is reversed and the soul is the prisoner of the personality. This dual bondage is brought to an end by what is called the final death, when the complete release of the life aspect from the life of form takes place. -EA:116

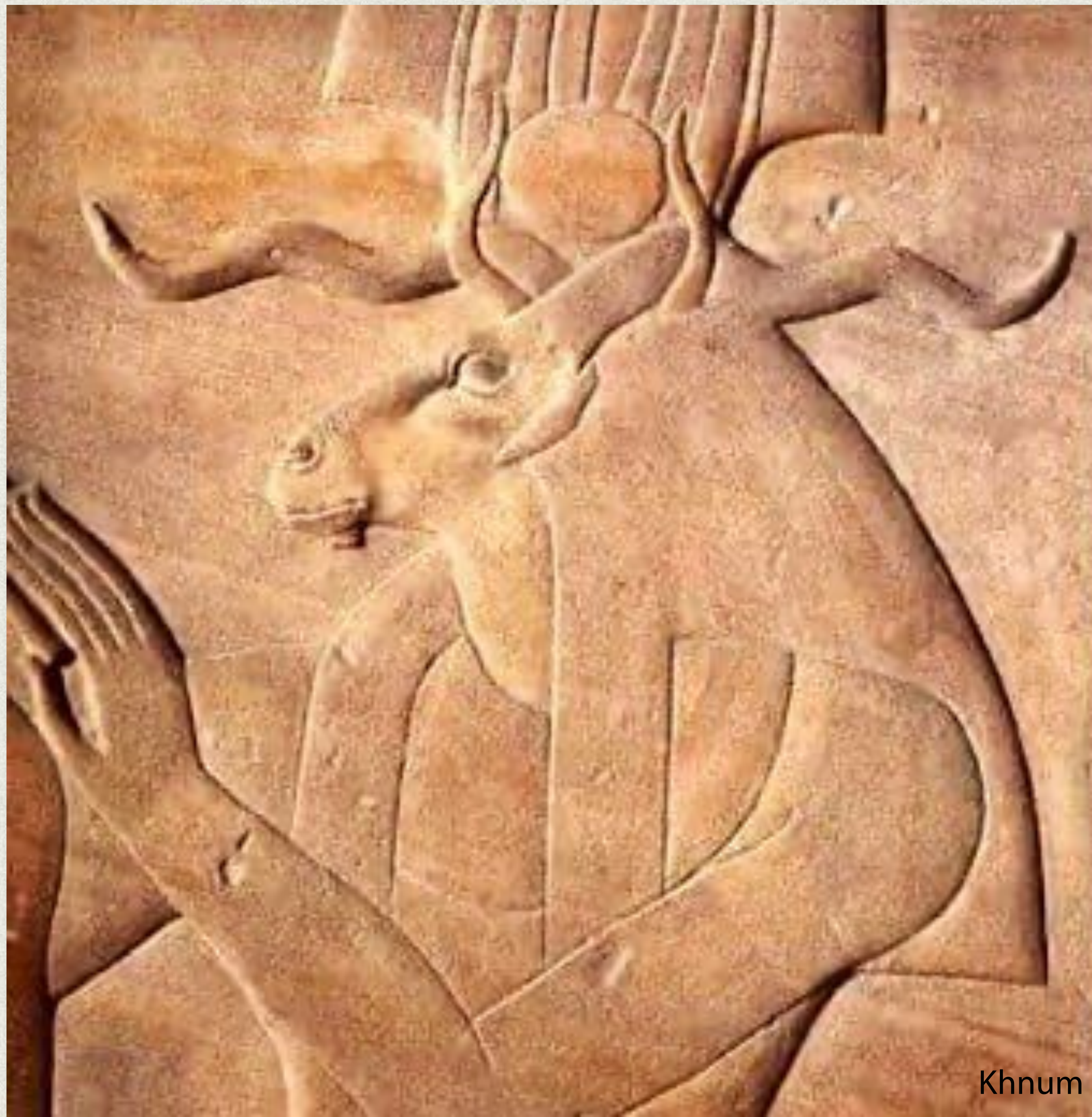

Khnum



Osiris



Aries, the downturned horns of the ram, signifying the coming into manifestation, the involutory cycle and the experience of the Cardinal Cross as it expresses the Will-to-manifest of God. -EA:154

The Ram leads us into the creative life of Earth and into the darkness of matter. This is the blue of midnight. -EA:156

Eventually the Ram becomes the Scapegoat and the will of God in love and salvage is demonstrated. -EA:157

Re-Osiris